12 PAGES TODAY

The Portsmouth Daily Times.

12 PAGES TODAY

VOLUME TWENTY — PORTSMOUTH OHIO, MONDAY, APRIL 28, 1913. — PRICE THREE CENTS

SUNDAY WAR TAKES ON NEW TACK

LAWYERS OF ACCUSED SAY MOVIE MEN WERE INSPIRED BY MALICE

Caustic and to the point are motions filed by Bannon & Bannon, representing several defendants, asking for the dismissal of affidavits filed by O. E. Smittle, a moving picture house owner, in which he alleged violation of the law prohibiting common labor on Sunday.

A full account of the affidavits filed by Smittle appears elsewhere in this issue.

The motion to dismiss the affidavits were filed with Squire John W. Bryon by Attorney Henry Bannon, of the firm of Bannon and Bannon Monday afternoon.

The motion to dismiss does not mince words. It charges the activity of Smittle was inspired by malice not by the desire to promote the good of the community, but to protect his own selfish, unlawful interests."

In another section it is charged that the party making the affidavits is "a common nuisance."

The full text of the motion to dismiss the affidavits is given below. It says:

The affidavit moves the Court to quash and dismiss the affidavit filed in this case, for the following reasons, to-wit:

1. The party filing said affidavit is actuated, in filing the same, and with a malicious purpose and intent.

2. Said party in filing said affidavit, does for the purpose of forcing the authorities to cease prosecuting him for running a moving picture show for gain on Sunday.

3. Said party in filing said affidavit merely does so for the purpose of "getting even" because he was prohibited from running a moving picture show on Sunday.

4. Said party filing said affidavit does not seek to protect the State or the common good of the people, but to protect his own selfish, unlawful interests.

5. Said party in filing said affidavit does so for the purpose of embarrasing the Grand Jury in its consideration of cases for running picture shows on Sunday.

6. The party filing said affidavit does not know when to let well enough alone and is making himself a common nuisance.

Tariff Bill Draws Crowds To House, Last Day Of Debate

(By Associated Press.)

Washington, April 28.—A rush of speech-making on the final day of general debate on the tariff bill made lively procedure in the house today.

Most of the members had held back with a view of getting the larger audiences expected with the closing day of the general debate and the shifting of consideration of the Underwood tariff bill to a reading of the measure on the five-minute rule.

Chairman Underwood has not changed his view that the bill will be disposed of in the house a week from today and that the sugar tariff schedule will not be likely to offer any trouble.

AVIATOR MADE RECORD

(By Associated Press.)

Kellum, Holland, April 28.—A continuous flight of over 1000 miles was completed here today by the French aviator Earnest Francois Guillaux. He made only two stops during his flight from Biarritz, the extreme southwest of France which he left yesterday morning, descending only to replenish his fuel. The distance was made in 22 hours.

CHINESE RECOGNITION IS DELAYED BY WILSON

(By Associated Press.)

Washington, April 28.—Political developments in China have made it improbable that the United States will recognize the new republic as originally was intended and officials believe there is no danger of further complicating the delicate situation at Peking as the result of the decision of the six power loan and the friction between Yuan Shi Kai and his cabinet on the one side, and the powerful radical party in the assembly on the other.

In addition to the withdrawal of the United States from participation in the six power loan negotiations the early recognition intended in a later statement from the White House made it dependent on the organization of the government on constitutional lines. It is said at the state department that the failure of the Chinese assembly up to this point, owing to party issues, is a sufficient obstacle to delay the execution of further instructions.

Gene Stewart, of the city engineering department, who has been very ill at his home on Offnere street ever since the flood, was able to be out doors again Sunday. He was greatly reduced in flesh by his illness.

TEACHERS AT HUNTINGTON ARE DOCKED

Huntington, W. Va., April 28.—A formal protest against the decision of the board of education not to pay salaries for the two weeks when the school buildings were used as flood refuge stations was made by teachers. The pupils, it is understood, registered formal complaint at the decision of the board to keep open the schools two weeks later to make up for lost time. Both teachers and pupils are responding to an invitation issued several days ago by President C. W. Kendle, stating that the board would be glad to reconsider their decision and to hear any complaints which might be made.

PRINTERS ARE ENJOINED BY THE COURT

(By Associated Press.)

Pittsburg, Pa., April 28.—A preliminary injunction was granted today restraining three printing companies from printing and distributing postcards bearing pictures of S. L. Heeter, superintendent of the Pittsburg public schools, and Esther I. Fisher, the former domestic in his home, of whose serious charges he was recently acquitted.

The printing companies are also required to turn over to the court all plates for printing and all postcards printed, because Superintendent Heeter objected to them.

Bomb Is Thrown, 2 Dead

(By Associated Press.)

April 28.—Fragments of a bomb Hanoi, French-India, China, hurled by a native adherent of the pretender of the Anna Mite throne, burst among a large group of French officers, government officials and former residents at a popular cafe here last night, killing Captain Marie Jean Leon Mongrand, of the Ninth Colonial Infantry, and Captain Frederick Chapuis, of the Anna Mite rifles. Fragments of the infernal machine wounded eight other people.

FIND BODY IN BASEMENT

(By Associated Press.)

Atlanta, Ga., April 28—While a coroner's jury today viewed the basement of the National Pencil Factory where the body of Mary Phagan was found early Sunday L. M. Frank, superintendent of the plant was being subjected to a rigid examination at police headquarters. Frank has not yet been arrested.

Robert W. Woolley, Asst. Sec. of Treasury

Robert Wickliffe Woolley, of Fairfax, Va., just appointed Assistant Secretary of the Treasury, is one of the few newspaper men to be given a place under the new administration at Washington so far. He has been a prominent worker in the Democratic party for a long time, and became acquainted with the presidential candidate during the campaign.

He was chairman of the Publicity Bureau and Democratic national headquarters under Josephus Daniels, now Secretary of the Navy, and he did his work brilliantly. One of his tasks was to edit the Democratic text book for 1913. Mr. Woolley was employed by the New York World and he has written for the magazines.

INSURANCE COMPANIES ENJOINED

(By Associated Press.)

Jefferson City, Mo., April 28.—The State Supreme court today issued an injunction restraining 182 fire insurance companies from terminating contracts now in force. The court did not restrain the companies from ceasing to write new business in the state.

PROVIDE FOR NEW JUDGE

(By Associated Press.)

Washington, April 28—The house today passed the bill authorizing an additional circuit judge for the Fourth circuit with an amendment which abolishes the judgeship made vacant by the removal of Judge Archbald who had been assigned to the commerce court. The Fourth circuit includes Maryland, Virginia, West Virginia, South Carolina and North Carolina.

Ventilators are being installed in the art windows at Trinity church under the direction of a Columbus firm.

Mr. Fred Winter has returned from a business trip to Cincinnati.

PICTURE MEN ARE TRYING TO GIVE CITY "BLUE" SUNDAYS

New developments came in the moving picture war Sunday when several theatre owners filed twenty-five affidavits against Judge A. Z. Blair and his entire newspaper force, druggists, confectioners, liverymen, post card dealers, auto garage owners and others for alleged violating the Sunday common labor law.

The affidavits were sworn to by O. E. Smittle of the Temple theatre, George L. Law of the Exhibit theater and J. F. Potts of the Arcana theatre, the same whom a week ago the Ministerial Association caused to be arrested for opening their places on Sunday. They pleaded not guilty before Squire Byron, waived examination and were bound over to the grand jury in the sum of $100 each.

It was shortly after noon Sunday when the picture men got Squire Byron to his office in the Turley building and from that hour on things hummed. One affidavit after another was prepared, signed and filed. Squire John's hopes for spending a quiet Sabbath at home with his family were shattered. Nine o'clock Sunday night found him still grinding away but soon after he called a halt. Though the picture men had more names they agreed to give the squire a breathing spell and hold back some for the morrow. Those against whom affidavits were filed were the following: Judge A. Z. Blair, his son Guy Blair, Ed Hobel, B. J. Fisher, Chas. Miller, William Carroll, Albert Miller, William Stoner, Mrs. Philippine Henkle, William Alexander, John Smith, D. L. Finney, Gilbert Dodds, Samuel McDowell, Robert Thornburg, Miss Mary E. Pursell, Ghenny Whitney, John Hamilton, Will Spaulding all of the Blade's reportorial, office and machanical forces. Druggists John Flood, Albert Pressler, William Bushwaw, John Kyle, Geo. W. Freund, John E. Rapp, James Hager, Frank C. Miller, Philip Streich, Sam Schloss book dealer, Photographer G. C. Lore, Baker Jacob Pfau, Tide Davenport and Walter Clansing motor cycle dealers, Frank Stanton and George McMahon of the Smoke House, Alfred B. Schirrmann confectioner, Oscar C. Slattery of the Sugar Bowl, Liverymen Dick Lorey and George J. Schirrman, Mike Herzog post card dealer, Harry Howe, William J. Friel and Stanley Prichard auto dealers, Chris Malavazos confectioner, J. P. Kassis fruit dealer.

The warrants were placed in Constable Abner Pyles' hands on Monday morning about 10 o'clock. He was told by Squire Byron to order them into his court at their own convenience. The magistrate did not wish to discommode anyone and preferred arraigning them individually as they came. None had shown up by noon.

The penalty for violating the Sunday labor law is a fine of $25 and for each subsequent offense not less than $50 or more than $100 and not less than five days or more than 30 days imprisonment. Because imprisonment is part of the penalty Squire Byron has no jurisdiction and is obliged to bind the offenders over to the grand jury.

"We are going to fight this thing out to the bitter end," said the picture men in discussing their latest move. "We have as much right to keep open or work as they have and we're going after the preachers too who draw pay for their services on Sundays and also hired singers and organists."

The picture men even hint that they will tie up street car traffic and stop the sale of newspapers in order to bring their opponents to time.

Entering a plea of not guilty when arranged befor Squire Byron Monday afternoon on the specific charge of performing common labor on Sunday, Alfred Schirrmann, Mike Herzog, Dick Lorey and Joseph Kassis were released on their own recognizance. Their hearing was set for 2:00 o'clock Wednesday afternoon.

Oscar Slattery and Geo. McMahon appeared before Byron this afternoon and they too will have their hearing on Wednesday afternoon.

BIG JOBS FILLED BY GOVERNOR COX, THOSE APPOINTED

(By Associated Press.)

Columbus, O., April 28.—Governor Cox announced the following appointments today:

Starr Cadwalader, of Cleveland, to succeed Allen W. Thurman as a member of the state board of administration. Cadwalader has had much experience in charitable and correctional work.

Alfred B. Peckenpaugh, Wayne county, member of the state tax commission to succeed R. M. Ditty; term expired.

O. P. Golblin, of Dayton, reappointed member of the public service commission for the term ending February 10, 1919.

Thomas W. Kearns, Montgomery county, reappointed state inspector of workshops and factories.

John A. Bawmocker, of Franklin county, reappointed state geologist.

All of the recess appointments of former Governor Harmon were sent back to the senate without recommendation. They were referred to a special committee, thus leaving the matter so that Governor Cox may permit these appointees to remain in office or remove them, as he may choose.

Included in the recess appointments are State Oil Inspector McKinney and State Highway Commissioner Marker and a number of others.

96 BODIES RECOVERED

(By Associated Press.)

Pittsburg, Pa., April 28.—Final search of the Cincinnati mine of the Pittsburg Coal company, near Finleyville, where a disastrous explosion occurred last Wednesday, was completed today and the fact established that all the dead, 96, had been removed.

Official investigation into the disaster will begin today. Coroner Haffner will begin taking testimony of the men sometime today or tomorrow.

PAINT CREEK MINERS RETURNING TO WORK

(By Associated Press.)

Charleston, W. Va., April 28.—Governor Hatfield, accompanied by officers of the United Mine Workers of America, spent today in the Paint Creek and Cabin Creek mining districts, where a strike has been in progress for a year, advising the strikers to return to work under the terms of the agreement suggested by the governor and agreed to by operators and union officers. Many miners returned to work and it was expected that before 24 hours conditions would be so as to permit the withdrawal of troops and leave the district in the hands of the civil authorities.

BUY PICTURE OF SENATOR

(By Associated Press.)

Columbus, O., April 28.—The senate adopted a resolution by Senator Hudson, of Scioto county, today, appropriating $500 for a portrait of Senator Atlee Pomerene to be placed in the senate chamber together with other former state officials.

New Fourth Assistant Postmaster General

James I. Blakslee, the new Fourth Assistant Postmaster General named by Postmaster General Burleson, is one of the rising young politicians of his home state, Pennsylvania. He is forty-three years of age and many years ago he entered political life. He grew to such prominence that he could get backing for an office sought by many.

During the last few years he has been employed by the Lehigh Valley and the Pennsylvania railroads, but he found time from his duties to volunteer for the Spanish war. However, the best assignment he could get during the hostilities was on the hospital reserve corps.

War Talk Is Heard In House

(By Associated Press.)

Washington, April 28—What is characterized as a "war speech" was delivered by Representative Sission of Mississippi today in speaking on the California alien land law. Representative Sission said:

"If we must have war or submit to this indignity, I am for war. I am with the people of California in their efforts to prevent these aliens from accumulating land."

If a fellow only got half as much credit for th' good things he does as he gets thunder for th' slips he makes this here world would be a lots pleasanter place t' live in. Now I hit th' nail right on th' head for weeks an' weeks—nice weather too—and nobody said "beans." An' now just because I've missed a time or two recently I have t' listen t' a big howl. For two cents I'd pull off a six weeks rain. Here's for tomorrow:

Ohio—Showers this afternoon and tonight. Tuesday slowly rising temperature.

Kentucky—Cloudy. Eastern and western portions fair; Tuesday slowly rising temperature.

ATTEMPT TO BE MADE ON LIFE OF EMPEROR

(By Associated Press.)

Berlin, Germany, April 28.—A warning that an attempt was to be made on the life of Emperor William during his visit to Carlshue, Baden, was received yesterday by the police authorities in Berlin, anonymously from abroad. Extra precautions will be taken to guard the emperor.

Rev. Hughes On Sunday Observance

Rev. A. F. Hughes, pastor of Bigelow church, said Sunday:

Three issues in connection with the present situation are involved.

First, there is involved the question of Sabbath observance. Our Sunday, while not celebrated on the same day of the week as was the Jewish Sabbath, has been invested by centuries of custom and sanction, with all the sanctity and authority that characterized that ancient day of worship. Its necessity to us is too well proved by two thousand years of experience to need any words of vindication here. He who argues against the observance of the first day of the week in record with the commandment to keep it holy is not worthy of answer. His condition betrays his own shallowness. Christ merely asks this question: "Is it lawful to do good or to do evil?" The Sabbath as an institution is of enough value to us to protect it at any cost.

Second, there is involved the question of observance of law. Law is the foundation of our liberties. The old law that, that government governs best which governs least, is merely the threadbare echo of the old Laissez Faire school of economics which flourished a century ago, and which was based upon a materialistic conception of the universe. Carried to its logical conclusion it spells anarchy. He who plants seeds must have the hardihood to accept the fruits thereof. He who breaks law, to be logical, must believe in the doctrine, "Every man for himself, and the devil for the hindmost," and moreover, he must be willing to bring up the rear of this procession. One must learn obedience to law before one may be entrusted with freedom.

The great lesson of the Old Testament is obey; the great word of the New is love. By elaborate ritualism man was taught the majesty of God and the lawfulness of breaking His laws. When this lesson was learned, Christ came and summed up the negations of the decalogue in one positive command to love. The weakest point in our republic is our disregard for law. Liberty too often is construed to mean license. We have yet to demonstrate to the world that as a nation we are able to govern ourselves. Our great cities are the most poorly governed of all Christendom. Disrespect of law is one of the monumental dangers of our land. The law of the land also is of enough value to us to protect it at any cost.

The question of injecting politics into the situation is also involved. This, too, is one of the grave dangers of our land. Party interests are often exalted above the merits of the issue involved. From the chief law making body of the land downward, we see selfish interests operating when questions of law-making or law-enforcement are at stake. Newspapers often lend influence to this sad situation by perpetual criticism of the opposite party, and articles inspired by political motives. A more wholesome influence would be exerted upon a community if the press would refrain from forever calling the opposition the gang and seeking to discredit all connected therewith. We would make progress is every official of every party in every issue would do his sworn duty regardless of the political effects of his action, and if the press would always expose the man who shirks his duty and uphold him who is honest. And there is much at this point for each of us to learn. It is also our duty as citizens to put the interests of the community first, and not seek to get personal gain from such situations. Let every citizen of Portsmouth support all men who are seeking to enforce the law, and help to create a public sentiment that shall make it easy for our officials to do their duty. No official can enforce law as it should be in the face of a universal demand to have the law ignored, nor can any official long withstand a public demand that law be enforced.

OPEN BIDS FOR CANAL

Washington, April 28—Bids were opened here today for the construction of twenty-two miles of canal in the Milk River irrigation project in Montana. The canal is to be built under the treaty with Canada, the Milk River flowing for 150 miles through that country before striking Montana territory.

BOWLING IN NEW YORK

New York, April 28.—The Metropolitan bowling championship tournament starts here tonight with a record entry list of some of the best bowlers in this section. Solid gold die medals, emblematic of the championship, will be awarded in each class, in addition to the cash prizes of more than $2,000.

FOR FLOOD SUFFERERS

Philadelphia, April 28.—Ohio flood victims will benefit to the extent of $3,000 from the proceeds of the Wagnerian concert to be given tonight by the United Singers of Philadelphia.

Grand Cafe pool room open Tuesday night. Seven new tables. adv 28-2

Eugene E. Knox
Masonic Temple
Insures anything
Insurable

Rev. Schmitt Will Leave On May 11

Rev. Adolph Schmitt, who has been in charge of the German Evangelical church for the past six months, announced Sunday that he will leave here Sunday, May 11th, for his home in Brooklyn, N. Y. He is an able minister and has made many friends here who will regret his departure.

Rev. Lindemeyer, the new pastor, is expected here from Amherst, O., about the middle of June. William Cook was elected by the congregation as a delegate to the conference to be held at Canton in June. Elmer Gims was chosen as alternate. Will Hazelbeck, John Wilhelm and Mrs. Lucy Schleifer were named a committee to have repairs made to the church, buy a new carpet and also to replace the books lost in the flood. The young men of the church will meet this evening to fix the church benches.

REV. M'AFEE ON PURITAN IDEAS

Because Saul was woefully ignorant of many things before he was elevated to the position of king, it was found necessary that he be instructed, in the words of the old prophet Samuel, "Stand thou still while I show thee the word of God."

Rev. Thomas McAfee, pastor of the First Baptist church, talked about the foundation of things that have made for the success of the country, in his sermon, using the above as a text. He emphasized the fact that it was the ideals of the Puritans that made the Declaration of Independence; it was the same severe, stern people that inaugurated the constitution of the United States. Washington, Lloyd Garrison, Lincoln, Wendell Phillips, every one of them were men with Puritanic ideals and they carried out these same ideals in their lives.

"The Bible is not confined to a single code of law—it has a severe code as well as a liberal code and a beneficent one. Inquiry will prove that everything that is of the finest and the best has been derived, not from the looser ideals, but from the stern, searching truths of the school that has stood for the highest and the truest things of life.

Notice Evangelical Brotherhood. Come and bring a varnish brush with you to the church tonight. Something to do. adv—1t

Ugly Sores Quickly Banished

You Marvel How Worst Skin Eruptions Disappear as Result of Famous Remedy.

If you have been fighting some blood trouble, some eruptive skin disease, call it eczema, lupus, psoriasis, malaria, scrofula or what you will, there is but one sure, safe way to cure it. Ask at any drug store for a $1.00 bottle of S. S. S. and you are then on the road to health. The action of this remarkable remedy is just as direct, just as positive, just as certain in its influence as that the sun rises in the east. It is one of those rare medical forces which act in the blood with the same degree of certainty that is found in all natural remedies. The manner in which it denitrates and controls the mysterious germ, fermento of rich, red, pure arterial blood for the diseased venous blood is marvelous.

Out through every skin pore acids, germs and other blood impurities are forced in the form of invisible vapor. The lungs breathe it out, the liver is stimulated to consume a great proportion of impurities, the stomach and intestines cease to convey into the blood stream the catarrhal, malarial germs, the bowels, kidneys, bladder and all emunctories of the body are marshalled into a fighting force to expel every vestige of eruptive disease.

There is scarcely a community anywhere but what has its living example of the wonderful curative effects of S. S. S. Get a bottle of this famous remedy to day, and if your case is stubborn or peculiar write to The Swift Specific Co., 127 Swift Bldg., Atlanta, Ga. Their medical laboratory is famous and is conducted by renowned experts in blood and skin diseases.

Bigelow Class

Mr. Ben Dillon led the men's class at Bigelow M. E. church Sunday morning. At the very beginning the singing led by a double quartette was heartily entered into by all, and a spirit of genuine interest was very manifest throughout the entire hour.

The centuries of old truths drawn from the lesson, the familiar story of "Joseph sold into bondage," were as follows. "Two wrongs never made a right", "A wrong done to a fellow man remains a wrong when everything possible has been done to right it", "Crime and murder are the natural sequels to selfishness and jealously." "Love envieth not"

The attendance was about one half the average attendance before the flood, and not one-fourth of what is going to be the average attendance soon. All members should make a good habit stronger and non-members are invited to form the Sunday School habit. A glad welcome will await you next Sabbath.

PHILADELPHIA CLEANING UP

Philadelphia, April 28. "A Spotless Town or Bust." With this as its slogan Philadelphia today set to work to clean shop. With a large force of laborers, sanitation experts, headed by Director of Public Works Cooke, were on the job before eight o'clock. The officials are being aided by thousands of school children and Boy Scouts.

Brakeman's Close Call

Huntington, W. Va., April 28. Harry Colvin, C. & O. brakeman, came mighty near crossing the border of eternity Friday night at Russell when he sustained a broken leg in an accident that came close to throwing him to death under the wheels of a freight train on the Russel yards.

He had jumped on a moving train intending to go on top but his foot slipped from one of the iron rests and he was thrown downward, a projecting timber on the car throwing him just far enough to one side to keep him from being cut to pieces.

School Exams

Prof. Frank Appel announced Monday that the final examinations in the public schools will be held May 14, 15 and 16.

Order your Spring Suit now. Blankemeyer, "The Tailor." adv

PILGRIMAGE TO CAREY

Findlay, Ohio, April 28.—The annual pilgrimage to the shrine of Our Lady of the Consolation Church at Carey, ended today. Thousands of persons afflicted with all manner of diseases, in wheel chairs and on crutches have made the pilgrimage, which began last Saturday. Hundreds of crutches and wheel chairs today are piled in the rear of the church They are said to have been discarded by those who were miraculously healed. The biggest day was Thursday when many hundreds stood in line for hours awaiting an opportunity to touch the shrine.

HOUSE MOVING

House Raising, Moving, Shoring and all kinds of brick work.

MARSH BROS.
1526 Fifth Street. Phone B 533

Announcement.

During the recent flood my entire equipment of type, etc., used in the manufacture of Printing and Rubber Stamps, was destroyed. I am pleased to state that I have put in an entire new plant. The cabinets, cases, stands, etc., are of steel construction. The outfit entire including type was purchased through the Cincinnati house of the American Type Founders Co., the world's largest vendors in printers' supplies, which in itself is sufficient guarantee that my new equipment is strictly modern and "up-to-now."

Beginning Monday I will commence the casting of Rubber Stamps and the Wednesday following will be in shape to take care of printing orders. For the past five years I have been soliciting my orders for Printing and Rubber Stamps through the "mail order way," but from now on I will pay especial attention to the wants of LOCAL PATRONS, as my new equipment will permit me to take on several new customers.

WILLIAM ESKEW
PRINTER AND RUBBER STAMP MAKER
825 Third St. Telephone Y-1338

BANK CAFE

613 Chillicothe St. W. A. WARD, Prop.

Finest line and best assorted stock of wines, liquors, champagne and cigars in the city.

Restaurant in connection. Meals at all hours. Short order lunches a specialty.

GARDEN SEEDS!

The best on the market now ready for the Spring Planting

OUR SEEDS GROW

The Fisher & Streich Pharmacy
P. M. STREICH, Prop.
WHOLESALE AND RETAIL DRUGS
Corner Sixth and Chillicothe Streets

NOTICE TO GAS CONSUMERS

Owing to the delay in delivering gas bills this month the time of payment has been extended to the 25th.

The Portsmouth Gas Co.
EIGHTH AND CHILLICOTHE STREETS

THE BRAGDON DRY GOODS COMPANY

This Is The Time

This is the time when thrifty housewives are busy housecleaning. Here are suggestions, and every item spells economy.

RUGS.

The best mills of the country are represented by their best products, and there are patterns suitable for every room in the house.

9x12 Room size, Seamless Rugs	$10.00
9x12 Extra Quality Velvet Tapestry	$12.00
9x12 Axminster Rugs	$18.00
9x12 Body Brussels Rugs	$22.50
9x12 Royal Wilton Rugs	$32.50
11¼x12 Tapestry Rugs	$15.00
27x54 Velvet Tapestry Rugs	98c
Ingrain Carpets (yard wide)	30c

Small Rugs to match all grades. Rug Rugs all sizes. Hall Runners. Hall Carpets and Stair Carpets to match. Mattings in all grades.

Crex Rugs all sizes.

LACE CURTAINS

Nottingham Curtains, per pair	39c and up
Special lot, $1.25 and $1.50 values	98c
Cable Net Curtains, per pair	$1.59 and up
Scrim Curtains and Curtain Draperies.	
Hemstitched Scrims per yard	15c and 17c
Flowered Etamine and Swisses, per yard	10c to 17c
Dotted and Figured Swisses, per yard	10c and 12½c
Yard Wide Silkolines, per yard	10c
Linoleums, per square yard	50c
Inlaid Linoleums, per square yard	$1.00
Floor Oilcloth, per yard	25c
Window Shades, 7 ft.	25c
Curtain Poles	7c
Brass Extension Rods	4c; three for 10c

WE INVITE INSPECTION AND COMPARISON OF PRICES.

THE BRAGDON DRY GOODS CO.
MASONIC TEMPLE "THE STORE ACCOMMODATING" FOURTH AND CHILLICOTHE

Spring Suits

Nobbiest Line in the City

We mean exactly what we say, and you will unhesitatingly endorse the above statement by an examination of our grand assortment. Let us show you our line.

Men, dress well by selecting your spring suit here.

Styleplus Clothes $17

THE FAMOUS
FRED STRAUS, PROP.
Old Number 131 West Second, New Number 511 Second St.

Grand Cafe pool room open Tuesday night. Seven new tables. adv 28-2

NOTICE TO CONTRACTORS

Sealed proposals will be received at the office of the Clerk of the Board of Education of the Village of New Boston, State of Ohio, until 12 o'clock noon, Thursday, May 22, 1913, for the material and labor required for the whole work, and for each separate and distinct trade or mechanical labor necessary for the erection and completion of a four-room school building (brick) on Stanton Avenue, and a four-room addition (brick) to the present Oak Street school building, in said Village of New Boston, Ohio, for said Board of Education, according to plans and specifications to be seen at the office of said Clerk of said Board in New Boston, Ohio, and at the office of Dewes and Patterson, Architects, Turley Building, Portsmouth, Ohio, on and after April 21st, 1913; the entire contract to be completed and the buildings turned over to said Board by August 15th, 1913.

Each bid must contain the name of every person interested therein and must be accompanied by sufficient guarantee by some disinterested person or persons in the penal sum of twenty-five per cent (25) of the amount bid, that if the bid is accepted, a contract will be entered into and the performance of it properly secured, by bond to be approved by the board, in a sum equal to fifty (50) per cent of the contract price.

Each Bid must be endorsed on the envelope with the bidder's name and the kind of work bid upon.

The said Board of Education reserves the right to reject any or all of said bids, or to waive defects they deem it to the best interests of the said Board.

By order of the Board of Education.
ROY H. COBURN, Clerk.
Apr-21-5-Mon

NOTICE TO NON-RESIDENTS

To Elizabeth Funk, Anna M. Buerling and Clara Shakespeare, all of Cincinnati, Ohio:

You are hereby notified that on the 5th day of March, A. D. 1913, the Council of the City of Portsmouth, State of Ohio, duly adopted Resolution No. 2812, a copy of which is as follows:

RESOLUTION NO. 2812.

Declaring it necessary to improve Third Street from the west line of Jefferson Street to the east line of Madison Street, by grading, setting curbs and gutters, constructing the necessary drains and retaining walls, paving the roadway with vitrified or hard burned brick, determining the general nature of the improvement, the grade thereof and approving plans, specifications, estimates and profiles therefor.

Be It Resolved by the Council of the City of Portsmouth, State of Ohio, three-fourths of all the members elected thereto concurring, as follows:

Section 1. That it is hereby declared necessary to improve Third Street from the west line of Jefferson Street to the east line of Madison Street, by grading, setting curbs and gutters, constructing the necessary drains and retaining walls, paving the roadway with vitrified or hard burned brick and council hereby determines that such shall be the general nature of the improvement.

Section 2. That said improvement shall be made in accordance with the plans, specifications, estimates and profiles of the proposed improvement, designated "3-13", now on file in the office of the Director of Public Service, which said plans, specifications, estimates and profiles are hereby approved.

Section 3. That the grade or elevation of the curbs of said Third Street from the west line of Jefferson Street to the east line of Madison Street be and the same is hereby determined and established as follows:

NORTH CURB. Beginning at the top of return curb northwest corner of Third and Jefferson Streets at an elevation of 15.0 feet; thence ascending at the rate of .329 feet per 100 feet for 182 feet to an elevation of 16.09 feet; thence descending at the rate of .29 feet per 100 feet for 185 feet to an elevation of 15.35 feet; thence ascending at the rate of 0.4 feet per 100 feet for 175 feet to the intersection of the east curb of Madison Street and the north curb of Third Street at an elevation of 15.57 feet.

The South curb is the same as the North Curb.

The elevation of the center of the street shall be .25 of a foot higher than the top of the curbs.

Section 4. That the whole cost of said improvement, less one-fifteenth thereof, and the cost of street and alley intersections, shall be assessed by the foot front upon the following lots and lands, to-wit: All lots and lands abounding and abutting upon said proposed improvement, which said lots and lands are hereby determined to be specially benefited by said improvement; and the cost of said improvement shall include the expense of the preliminary and other surveys, of printing and publishing the notices, resolutions and ordinances required, the serving of said notices, the cost of construction, together with interest on bonds issued in anticipation of the collection of deferred assessments, and all other necessary expenditures.

Section 5. That the assessments so to be levied shall be paid in ten annual installments with interest on deferred payments at the rate of five (5) per cent per annum; provided that the owner of any property assessed may at his option pay such assessment in cash within thirty days from and after the passage of the assessing ordinance, in which case said cash assessment shall not include any item of interest upon the bonds to be issued in anticipation of the collection of assessments by installments.

Section 6. That bonds of the City of Portsmouth, State of Ohio, shall be issued in anticipation of the collection of assessments by installments and in an amount equal thereto.

Section 7. That the remainder of the entire cost of said improvement not specially assessed, including the cost of intersections, together with the cost of any real estate or interest therein purchased or appropriated, and the costs and expenses of any appropriating proceedings therefor, and the damages awarded any owner of adjoining lands or interest therein, and the cost and expense of any such award, shall be paid by the City of Portsmouth, State of Ohio, out of the proceeds of the sale of bonds to be issued by said City for such purposes in the manner provided by law.

Section 8. This Resolution shall take effect and be in force from and after the earliest period allowed by law.

Adopted March 5, 1913.

D. W. YOUNG, President.

Attest: W. N. GARLEMAN, Clerk.

By order of the Council of the City of Portsmouth, State of Ohio.

Witness my hand this 20th day of March, A. D. 1913.

WILLIAM N. GARLEMAN,
Clerk of Council.

NOTICE TO NON-RESIDENTS

To John Barron and Mary Barron, of Daytona Beach, Florida; Willis Barron, Elgin, Illinois; Carrie L. Kinsey, of Beaux Island, Arkansas; Clara H. Blakemore and Laura T. Blakemore, of Roanoke, Virginia:

You are hereby notified that on the 6th day of February, A. D. 1913, the Council of the City of Portsmouth, State of Ohio, duly adopted Resolution No. 2811, a copy of which is as follows:

RESOLUTION NO. 2811.

Declaring it necessary to improve Eighteenth Street from the west line of Offnere Street to the east line of Chillicothe Street, by grading, setting curbs and gutters, constructing the necessary drains and retaining walls, paving the roadway with vitrified or hard burned brick, constructing concrete sidewalks, all of the City of Portsmouth, State of Ohio, and declaring the nature of the improvement, the grade thereof and approving plans, specifications, estimates and profiles therefor.

Be It Resolved by the Council of the City of Portsmouth, State of Ohio, three-fourths of all the members elected thereto concurring, as follows:

Section 1. That it is hereby declared necessary to improve Eighteenth Street from the west line of Offnere Street to the east line of Chillicothe Street by grading, setting curbs and gutters, constructing the necessary drains and retaining walls, paving the roadway with vitrified or hard burned brick, constructing concrete sidewalks, and Council hereby determines that such shall be the general nature of the improvement.

Section 2. That said improvement shall be made in accordance with the plans, specifications, estimates and profiles of the proposed improvement, designated "3-13", now on file in the office of the Director of Public Service, which said plans, specifications, estimates and profiles are hereby approved.

Section 3. That the grade or elevation of the curbs of said Eighteenth Street from the west line of Offnere Street to the east line of Chillicothe Street be and the same is hereby determined and established as follows:

NORTH CURB. Beginning at the top of return curb northwest corner of Offnere Street and Eighteenth Street at an elevation of 32.62 feet; thence descending at the rate of .621 feet per 100 feet for 252 feet to the top of return curb at the northeast corner of Eighteenth Street and Oakland Avenue at an elevation of 31.79 feet; thence level across Oakland Avenue; thence descending at the rate of .415 feet per 100 feet for 718 feet to the top of return curb northeast corner of Eighteenth and Waller Streets at an elevation of 28.47 feet; thence level for the same to an elevation of 28.40 feet; thence descending at the rate of .248 feet per 100 feet for 612 feet to intersection of 28.24 feet; thence by a vertical curve for 120 feet to an elevation of 31.75 feet; thence descending at the rate of .555 feet per 100 feet for 250 feet to the top of return curb at the southwest corner of Eighteenth and Chillicothe Streets at an elevation of 26.35 feet.

SOUTH CURB. Beginning at the top of return curb southwest corner of Offnere Street and Eighteenth Streets at an elevation of 32.32 feet; thence descending at the rate of .621 feet per 100 feet for 252 feet to the top of return curb at the southeast corner of Eighteenth Street and Oakland Avenue at an elevation of 31.74 feet; thence across Oakland Avenue to an elevation of 30.77 feet; thence descending at the rate of .415 feet per 100 feet for 713 feet to the top of return curb at the southeast corner of Waller and Eighteenth Streets to an elevation of 28.42 feet; thence across Waller Street to an elevation of 28.65 feet; thence ascending at the rate of .347 feet per 100 feet for 612 feet to an elevation of 28.24 feet; thence by a vertical curve for 120 feet to an elevation of 31.75 feet; thence descending at the rate of 0.624 feet per 100 feet for 250 feet to the top of return curb at the southeast corner of Eighteenth and Chillicothe Streets to an elevation of 26.19 feet.

The center of street shall be 0.63 feet higher than the top of curb.

Section 4. That the whole cost of said improvement, less one-fifteenth thereof, and the cost of street and alley intersections shall be assessed by the foot front upon the following lots and lands, to-wit: All lots and lands abounding and abutting upon said proposed improvement, which said lots and lands are hereby determined to be specially benefited by said improvement; and the cost of said improvement shall include the expense of the preliminary and other surveys, of printing and publishing the notices, resolutions and ordinances required, the serving of said notices, the cost of construction, together with interest on bonds issued in anticipation of the collection of deferred assessments, and all other necessary expenditures.

Section 5. That the assessments so to be levied shall be paid in ten annual installments with interest on deferred payments at the rate of five (5) per cent per annum; provided that the owner of any property assessed may at his option pay such assessment in cash within thirty days from and after the passage of the assessing ordinance, in which case said cash assessment shall not include any item of interest upon the bonds to be issued in anticipation of the collection of assessments by installments.

Section 6. That bonds of the City of Portsmouth, State of Ohio, shall be issued in anticipation of the collection of assessments by installments, and in an amount equal thereto.

Section 7. That the remainder of the entire cost of said improvement not specially assessed, including the cost of intersections, together with the cost of any real estate or interest therein purchased or appropriated, and the costs and expenses of any appropriating proceedings therefor, and the damages awarded any owner of adjoining lands or interest therein, and the cost and expense of any such award, shall be paid by the City of Portsmouth, State of Ohio, out of the proceeds of the sale of bonds to be issued by said City for such purposes in the manner provided by law.

Section 8. This Resolution shall take effect and be in force from and after the earliest period allowed by law.

Adopted February 5, 1913.

D. W. YOUNG, President.

Attest:
WILLIAM N. GARLEMAN, Clerk

By order of the Council of the City of Portsmouth, State of Ohio.

Witness my hand this 5th day of February, A. D. 1913.

WILLIAM N. GARLEMAN,
Clerk of Council.

Storage and Packing

First class accommodation at reasonable rates for storing household goods.

Expert furniture packers and shippers.

Portsmouth Storage & Auction Co.
46 Gallia St. Home Phone 401

A. J. White

Expert tuner and repairer of pianos and player pianos

Representative of the High Grade PRICE & TEEPLE

Pianos and Piano Players Guaranteed for an unlimited time.

24 styles to select from.

A. J. WHITE
Home Phone Y 816

The Boy Scouts

Three Portsmouth Boy Scouts were honored this afternoon when they were presented with "Boy Scout Merit Badges" for special work they had performed. The lucky boys were scouts, Gerald Matthews, Imboden Hudson and Dave Williams. Matthews and Hudson received two each of "Personal Health" and "Public Health," and Williams was the recipient of three for "Personal Health," "Public Health," and "Craftsmanship." The presentation of these badges took place at Boys' Headquarters in the Masonic Temple at 4 o'clock, and were presented by Dr. R. Y. Henley, president of the Local Court of Honor. Dr. Henley in a neat little speech complimented the boys on the honors they were receiving, at the same time spoke of the importance of a boy having sufficient knowledge of "Personal Health" so that he might avoid disease, and also the importance of a knowledge of "Public Health," so that he might guard the health of all the citizens in the city where he might live. Dr. Henley did not forget to compliment the boys for their co-operation along the line of public health when they assisted in putting the Acme Hospital in a sanitary condition shortly after the flood.

Only "First Class" Scouts can qualify for "Merit Badges" and for "Personal Health", the following tests are given:

1. Write a statement on the care of the teeth.
2. State a principle to govern in eating, and state in order of their importance five rules to govern the care of health.
3. State difference in effect of a cold and hot bath.
4. Describe the effect of alcohol and tobacco on a growing boy.
5. Tell how to care for the feet on a hike.
6. Describe a good and healthful game and state its merit.
7. Describe the effects of walking as an exercise.
8. Tell how athletics may be overdone.

For public health the Scout must be able to state the causes of a number of diseases. Must know how to fumigate buildings; how to protect food, such as milk, meat and exposed foods. Also tell how to plan the sanitary care of a camp. These examinations were given by Prof. Frank Appel, Dr. W. E. Gault, Dr. Locke and Dr. Henley, they having been appointed by the Local Council to give these tests.

KING REVIEWS GUARDS

London, April 28.—In Hyde Park today King George reviewed the nine battalions forming the Brigade of Guards, which act as the sovereign's personal bodyguard. The review, which was witnessed by vast crowds, was the largest military spectacle seen in London since the coronation.

The king, who is Colonel-in-Chief of each regiment, rode to the parade ground in a Field Marshal's uniform so as not to appear to be favoring any particular regiment. The King was escorted by a sovereign's guard of Life Guards. Queen Mary with Princess Mary drove in an open carriage which was stationed at the saluting base. Each regiment was headed by its Honorary Colonel, the Duke of Connaught leading the three battalions of Grenadier Guards, General Lord William Seymour the three Coldstream battalions, Field Marshall Lord Methuen the two Scots Guard battalions, and Field Marshal Earl Roberts the Irish Guards.

MR. TATMAN BUYS STAIGER GROCERY

An important business deal was consummated today when A. W. Staiger, who conducts the Staiger grocery at Ninth and Offnere, disposed of it to Mr. Lou Tatman. An invoice will be taken and the formal transfer made next Thursday, the first day of May.

Mr. Staiger, "Al," as he is best known, is one of the best known and best liked grocers in the city. He has been in the business 19 years, ten of which he has been in business for himself. By his honorable methods and courteous treatment he has built up a fine trade. For the past year M has been manufacturing popcorn crispets and salted peanuts, making the latter under a process of his own invention which keeps the peanuts good and sweet for an indefinite period. This business has grown to such an extent that he has decided to engage in it exclusively. He has already secured the privilege at the ball park, and will make a specialty of supplying picnics, boat excursions and other parties. He will undoubtedly make a success and has the best wishes of hundreds of friends in the city in his new venture.

Mr. Lou Tatman, who will succeed Mr. Staiger, is also well known in the city. He is a former treasurer of Scioto county, was connected with the state department of public accounting, and lately has been connected with a big lumber company with headquarters at St. Albans, West Virginia. He will be welcomed back by his old friends and will undoubtedly carry on the same successful business that has characterized the "Staiger Corner" for years.

Go And Get Your Money

Persons or firms holding bills against the Woodmen of the World can collect them from Chairman Roy McElhaney, who is anxious to close up the business of the state convention held last week.

Grand Cafe pool room open Tuesday night. Seven new tables. adv 28-2

Union Has $600

The Musicians' Union held a special meeting Sunday afternoon, but action on what to do with the $600 sent here by the national headquarters was deferred until members report their losses. The union had declined to accept the money, but the national officers insisted upon the money staying here with the local.

Special Officer

Jack Warden has been deputized to serve as a special officer aboard the pleasure boat Queen City, which gave an excursion Monday afternoon under the auspices of the Elks and is to repeat the performance tonight.

Schools Resume

"Fully 95 per cent of the school youth of the city was back on the job Monday, the various buildings being well filled," said Prof. Appel Monday when asked how many pupils had returned to their desks.

"For a few days Second street pupils will be asked to attend school at the Bond street building and Early town pupils at the Campbell avenue."

Leaves On Trip.

E. W. [illegible] left Monday morning [illegible] O., in the interest [illegible] American Gypsum Co. [illegible] York.

GROCERIES WILL CLOSE THURSDAYS

Agreement has been reached whereby nearly every grocery in the city will close next Thursday afternoon, and will close each Thursday afternoon there after until the last week in October. This plan was followed last year and met with great favor among the grocers, who appreciated the "day off."

At the same time patrons of the groceries quickly learned that the "Nothing Doing" sign would be up on Thursday afternoons and governed themselves accordingly.

One of the leaders in the Thursday closing campaign stated today that practically every grocer in the city had agreed to close.

TRAINS BOTHERED CHURCH

A committee of St. Mary's church waited upon B. & O. S. W. officials recently and asked that a stop be put to switching cars on Sunday mornings at least while Rev. T. Guebel is preaching his sermons. The din has been such that the pastor could scarcely be understood. The company officials willingly agreed to comply with the request.

INSANE BRAKEMAN HAD MANIA FOR STEALING

Huntington, W. Va., April 28.—At last after many efforts and much trouble, Frank Johnson, C. & O. brakeman is in the asylum for the mentally unsound. He was sent there by Squire Rogers on the suggestion of Drs. Gutlirie and Watts who examined him and decided the unfortunate man's was in feeble condition.

One of Johnson's insane streaks lines to theft. While in the squire's office he stole the silver dog paper weight from the court's desk and when he went back to get a drink of water stole the glass.

Johnson is the man whose recent escapades have occupied considerable newspaper space in the Tri state country. He is the son of Coxey Johnson of West Huntington.

CITY OWNED STREET RAILWAY, A SUCCESS FINANCIALLY

San Francisco, April 28.—San Francisco's municipally owned and operated street railway which runs on Geary street, the first railway of its kind in the United States completed its fourth month today. The city's venture with the line was a success from the very start. Beginning December 28, it took $748 the first day for its owner, San Francisco. This was approximately $200 over its operating expenses and the interest on the bonds for its construction. It has steadily averaged $100 daily in net earnings since that time. The statement of the superintendent, issued today, shows that during the first three days the road took in $3,300.60. In January it took in $17,435.65; in February $18,639.00. The March and April figures were not available today. A recapitulations shows the total receipts up to March 1 to have been $39,385.85 the total expenses $21,435.11 and the total net profits $17,950.74.

Eighteen cars are being operated on the road at the present time. Twenty-five more cars will be added as soon as the line is continued down Market street to the suburban ferry building. All of these cars are to be constructed in San Francisco. Thirtysix motormen and conductors are employed at present. There is a barn force of seven and an executive force of six. It is planned to start at once on the extension of the line from the foot of Market street, the city's main business artery, to what will be the very heart of the Panama-Pacific exposition. Thus the line will be made to cut practically across the city. The cost of the running expenses of the road for a day is approximately $150. The interest on the bonds for the roads construction brings this up to a total of $550 per day.

Glib Soap Canvasser—"I'm representing a new naphtha soap. Let me leave you a cake for trial. It's the best laundry soap you can try, and far ahead of what you're using."

Anty Drudge—"Is that so? See here, young fellow, don't waste your time. There are no substitutes for Fels-Naptha Soap, no more'n there is for an honest dollar."

More than a million women are using Fels-Naptha Soap every day.

Try it next washday yourself. Soap your clothes with Fels-Naptha, roll them and let them soak for 30 minutes. Then give a light rub, rinse and hang on the line.

No hot fire to blister your face, no steaming suds to scald your hands, no back-breaking work over the washboard. Isn't it worth trying?

Follow directions on the inside of the red and green wrapper.

Fels & Co., Philadelphia.

Suit Was Settled

Condemnation proceedings instituted in probate court sometime ago by the Ohio Valley Traction company against William H. Feazel to secure possession of a strip of property in Scioto ville, have been withdrawn. Mr. Feazel has deed the strip to the traction company.

WILL CLOSE HOSPITALS

The board of health has decided to close the two emergency hospitals Tuesday, or as soon as possible.

There are but two convalescent patients left in the Red Cross hospital on Vinton avenue and two also at the East Portsmouth hospital. An effort will be made to get these back to their homes. City Physician Dr. Charles Wendelken reported health conditions good generally, Monday. There are a few cases of measles, but there has been no special increase in the number of cases.

Ship Mules.

Two carloads of mules, shed here by the N. & W. in their construction work following the flood were shipped Monday to Virginia. The Cincinnati and Columbus divisions of this road are once more in colendid shape.

Flood is Gone! Let's Forget It

We are now running full in every department.

We have 12 teams busy delivering DRY BUILDING MATERIAL to all parts of the city and making out-of-town shipments.

Conditions are almost back to normal and we now have 22 cars of DRY MATERIAL on tracks and more rolling in by every train.

Shall be pleased to see all our old customers and can take care of as many new ones as may favor us with their business.

TRY US AND BE CONVINCED.

The H. Leet Lumber Co.

Writes About Live Wires In Portsmouth

Terre Davenport is in receipt of a letter from the Van Camp Hardware & Iron Company, thanking him for flood post-cards he sent to that firm. The company writes that it has a collection sent from different points. Says the writer: "The peculiar thing about a very great majority of these cards is that they show how the water reached about the same height in so many localities. If anything, Portsmouth has the others beaten a little, but with so many live wires living in the town we can readily see that they would not be satisfied unless they excelled all others. We sincerely hope things have again returned to something near normal and that forever in the future we can look back when the water gets a little high and say, 'This is but a baby compared with the flood of 1913.'"

Business Was Brisk During Last Week

Business men report last week a usually brisk one in a mercantile way, despite the recent flood. One merchant stated that his business was almost double over what it was the same week last year. Pay days are rolling around just as regularly as all the big industries and this is what helps.

The business sections were thronged with shoppers Saturday night, and from the package-laden persons that were seen leaving the stores one would never have thought for a moment that just a month ago the city was swept by the worst flood in its history.

Teachers Paid, And Paid In Full, Too

"Paid In Full" became a real drama Monday with the school teachers of Portsmouth. Their pay checks were distributed by Professor Appel and as they were the first they had received since the flood they were doubly welcome.

Through an ordinance found by Clerk Will Hazelbeck of the school board, the teachers were given full pay for the days they lost during the flood. The law says that when teachers lose time through a public calamity or an epidemic they should be paid for the lost time. This was agreeable to the board, which was anxious to do this, but they wanted to be sure they were proceeding along the proper legal lines. The teachers' pay roll exceeded $7,000.

Policeman Arrested

Jake Baer, a member of the local police force, was bound over to the grand jury by Squire Walden, of Scioto ville, Saturday evening, for alleged pointing firearms at John Willis. His bond was fixed at $100, which was promptly furnished by Officers Albrecht and Nance. Baer, it seems, went to Scioto ville after some tools and got into an argument with his brother Earl, when Willis made a rush at him with a hatchet. Baer says he merely cocked Willis the barrel of his gun and quit the vicinity.

PORTSMOUTH DRUGGIST DESERVES PRAISE

Worster Bros., Druggists, 449 Chillicothe street, deserve praise from Portsmouth people for introducing here the simple buckthorn bark and glycerine mixture, known as Adler-i-ka. This simple German remedy first became famous by curing appendicitis, and it has now been discovered that A SINGLE DOSE relieves sour stomach, gas on the stomach and constipation INSTANTLY. It's quick action is a big surprise to people.

Name Administrator.

John J. Miranda and Alice B. Fenner have been named as administrators of the estate of the late James E. Fenner, the New Boston livery man. The personal property is estimated at $2500 and the real estate at $3500.

EVERY STREET IN PORTSMOUTH

Has Its Share of the Proof That Kidney Sufferers Seek

Backache! Kidneys weak! Distressed with urinary ills! Want a reliable kidney remedy? Don't have to look far. Use what Portsmouth people recommend. Every street in Portsmouth has its cases.

Here's one Portsmouth man's experience:

Let W. H. Hudson, of 223 East Fifth street, tell it.

He says: "For several years I was subject to attacks of backache, the pain coming on suddenly and without any assuming cause, located over the kidneys. I began using Doan's Kidney Pills for this trouble in the winter of 1910 and got so far rid of the annoyance that a member of my family gave a statement endorsing the remedy. During the interval until the present time, I have had occasion to use Doan's Kidney Pills more than once. I have always found them to give perfect satisfaction and I have no hesitation in continuing my endorsement of this excellent medicine."

For sale by all dealers. Price 50 cents. Foster-Milburn Co., Buffalo, New York, sole agents for the United States.

Remember the name—Doan's—and take no other.

BALTIMORE AND OHIO RAILROAD
Ohio River Division

Effective Sunday, April 27th we will resume all REGULAR TRAIN SERVICE between KENOVA AND PITTSBURG, including Spencer and Ripley Branches.

PITTSBURG SLEEPER will leave Charleston 7:20 P. M. April 27th. Huntington 12:40 A. M. April 28th. The HUNTINGTON-PARKERSBURG-WHEELING SLEEPER being operated on same train. SIXTEEN SECTION ELECTRIC LIGHTED SLEEPERS, will be placed in service between Pittsburg and Charleston, and GRILL CAR will serve breakfast into Pittsburg and evening dinner leaving there on the night trains handling these sleepers.

FOSTER & HILLS

Practical Painters. 640 Sixth St. Phone 152

Have in stock Denatured Alcohol, Cold Water Paint, for basements, Florentine Glass, Linseed Oil, Turpentine, best stock of varnishes and enamels in the city.

O. D. Foster, Residence Phone 177. C. W. Hills Residence Phone Y 678.

FLOOD DAMAGED WATCHES, CLOCKS, JEWELRY SILVERWARE

Can be put in first class order by us at a reasonable charge. Bring them in to us and we will give you an estimate of repairs.

INSTANT SILVER POLISH

The best polish for your silverware in large jars at 25 cents each.

OTTO ZOELLNER & BRO.
415 CHILLICOTHE STREET

PURE ICE CREAM

Made fresh every day. Delivered to any part of the city

GEO. W. FREUND
The Druggist
Corner Gallia and Offnere

THE STAR THEATRE

New Management
DAILY FEATURES
815 GALLIA STREET
Just Off Of Chillicothe Street

CHARLES D. SCUDDER
General Insurance
And Real Estate
ROOM 26 FIRST NATIONAL BANK BUILDING
PHONE 1505

HOUSE OF QUALITY
HARDMAN
KIMBALL
BEHNING
MILTON

Finest line of Standard Makes of Pianos and Players in the city.

Largest dealers in Southern Ohio.

One Price To All

The Hutchison Music Company
848 GALLIA ST.

For The Clean-up

A good Silver Polish—one that works swiftly, thoroughly and easily—on silver, gold, nickel, brass and copper.

It takes less time, less work and uses less polish. We use it exclusively.

Ask for the A. Z. (Albert Zoellner) Silver Polish.

Albert Zoellner
JEWELER
Third and Chillicothe.

STOP!

Before letting the contract for your cement work, get Bayless Bros. price.

PHONE X 200

The Portsmouth Daily Times
SUBSCRIPTION $5.00 PER YEAR

The Times Publishing Co.
CHILLICOTHE AND FRONT STREETS

VALLEE HAROLD AND HARRY E. TAYLOR, Editors
GEORGE M. TAYLOR, Managing Editor

Entered at Postoffice at Portsmouth, Ohio, as Second Class Mail Matter

TIMES TELEPHONES

PATRONS PLEASE FOLLOW

HOME PHONES		BELL PHONES	
Editor Harold	33	News Department	33
Editor Taylor	60	Society Department	33
News Department	33	Editor Harold	33
Society Department	840	Business Department	33
Business Department	446	Editor Taylor	34
Job Work Department	446		
Circulation Department	446		

PANEL FOR GRAND JURY IS DRAWN

In pursuance to orders issued by Common Pleas Judge Thomas a panel of fifteen grand jurors was drawn late Monday afternoon by Sheriff Eckhart and Clerk of Courts McElhaney. The jury is to report for immediate action next Monday afternoon at one o'clock. The jury follows:

P. B. Henry, Valley.
Sigmond Burkhardt, Third.
Chas. A. Bennett, Fourth.
Chas. Briggs, Washington.
Maurice Young, Nile.
I. W. Harrison, Clay.
M. E. Bandy, Vernon.
Prof. F. S. Alley, Valley.
T. M. Lynn, First.
A. B. Foster, Fourth.
Park Mills, Third.
David Long, Morgan.
Robert F. Cook, Fourth.
W. W. Bunyan, Jr., Second.
Henry Dinsmore, First.

Island Queen Will Be Here Tonight

The steamer Island Queen took out a good sized excursion party this afternoon under the auspices of the local Lodge of Elks.

Attired in a new coat of paint the boat is more attractive than usual and it will be crowded with excursionists tonight. The boat will leave the local wharf promptly at 7:30 tonight. As the calliope boomed forth its song of melody local people realized that spring had come and that the excursion season on the Ohio was in order again. Each season for a great many years the Island Queen has always had this honor and invariably she left the city under the auspices of the Elks. The boat will return Friday and take out a party in the afternoon and another at night.

Who Threw An Egg At The Minister?

An egg, its degree of ripeness not ascertained, supposedly aimed at Rev. Cyrus Riffle, pastor of the Fullerton M. E. church, struck a door casing Sunday night just as the pastor was passing through the portals of the house of worship. The egg broke and scattered its slimy contents all over the robe of the pastor. The identity of the thrower of the egg is a mystery although the officials made a thorough investigation.

RIVER CITY U. C. T. ELECTS OFFICERS

Charles Wilhelm was elected senior councilor of River City Council No. 11, U. C. T.'s at the annual election held Saturday night. George Zoltman was chosen junior councilor; James Woods, conductor; Merle Head, page; Geo. Beumler, sentinel. J. D. Bridges was reelected secretary. Capt. Cread Milstead and Ed O. Jones were reelected members of the executive committee. Forest Davidson and Huston Bickley were candidates initiated at the meeting.

Alex Davis, a North End saloon keeper, is ill at his home with an attack of rheumatism.

BUILDING PERMITS

Douglas Miller, 8-room residence at No. 1530 Twelfth street, $2,200; Newman Bros., contractors.

Ed J. Gims, new frame stable at the rear of No. 1212 Fourth street, $850; Henry Cook, contractor.

Will Draw For Vacations.

Police will assemble at 6 o'clock this evening to draw for vacations.

AN ANCHOR TO LEEWARD.

The life of man is like a ship. Storms are sent to come and go to the man who has no anchor to leeward! Will you be ready for the storm when it breaks upon you? An account at the First National Bank may be your anchor to leeward.

FIRST NATIONAL BANK
PORTSMOUTH, OHIO.
Capital and Surplus.....$400,000.00
Resources over $2,000,000.00

ROBBERY ON TRAIN

An Ironton young man was arrested on N. & W. train No. 25 Saturday night for robbing an aged invalid passenger of $17 and also rifling grips of traveling men. Conductor Hopkins turned him over to the Cincinnati police and all save the old man's money was recovered.

Resumes His Work

Clarence Bess, who came near getting killed when he tried to butt a B. & O. S.-W. passenger train off the track some months ago, resumed his duties as solicitor for A. Steinkamp & Co., furniture dealers, Monday.

Fought A Rattler

Harold Baker and John Vaughters had quite a battle with a big rattler on the West Side, Sunday. The young men were on the hillside looking for mushrooms, when they encountered the big snake, which despite the chilly atmosphere was full of fight. The snake refused to run, but made several strikes at the young men, who finally succeeded in dispatching him with rocks and clubs. It measured 32 inches and had ten rattles and a button.

GRUESOME DISCOVERY

Boys rummaging around the dump near Ninth and Court street, Monday afternoon, made a gruesome discovery when they ran across a bottle that contained a foetus. It was probably washed out of some physician's office during the flood. Henry Wishon saw the bottle and he notified the city authorities.

Received A Badge

Curtis Bellamy yesterday received the badge for the first degree Boy Scout, the event taking place at the First Presbyterian church at the Sunday school hour. Superintendent George Scudder made the presentation speech, while the patrol leader, Carl Helmsin, pinned the badge upon the candidate.

The first degree badge is a very handsome design, which is made up in the form of a fleur de lis, the middle petal reminding the wearer of his duty to God; the right of his duty to his country and the left of his duty to the Boy Scout law. The face of the badge is occupied by the American eagle.

The first degree barge is followed by five merit badges and these entitle the wearer to be a life Boy Scout. Ten merit badges make him a star scout. It takes twenty-one merit badges to make him an Eagle Boy Scout.

Realty Deals

Miss Alsina Kidd has just completed several interesting real estate deals in her section of the city. She sold the Barry home to Dew Ramsel and the John Garrett home is another property that has changed hands.

James Smith's home has been sold to Mr. Garrett and the latter has moved into it, while the Smiths will erect a new residence on a lot on Tinsmonds avenue.

36 Were Baptized

Thirty-six adults and children were baptized yesterday at the Manly M. E. church, while fifty were received into full membership of the church. Seventy-five more are to be taken into membership in a short time, all of these being converts of a revival held recently by the pastor, Rev. L. I. Hart.

Miss Pearl Cable, who for quite a while has been confined in the Episcopal church in Nelsonville, O., Sunday.

OBITUARY

E. Drew Ricker

A telegram received this morning by Mrs. J. W. Ricker told of the death of E. Drew Ricker, one time Scioto county resident, who passed away at four o'clock this morning at his home at Kirkwood, Mo.

Death was due to the general infirmities of age, and Mr. Ricker had passed his eighty-sixth milestone last August. His death leaves only one surviving member in that generation of the Rickers, a sister of the deceased, Mrs. Sue Morrison, of Brooklyn, N. Y. who is nearing her hundredth birthday anniversary.

E. Drew Ricker was very well known to the older people about this city. For years he was a prominent figure in the furnace business where he was identified with the Terrys, J. D. Clare, J. H. Ricker and others who were well known at that time.

Mr. Ricker was born at Bath, New Hampshire, August 10, 1826 and was one of a family of twelve or more children. He came here when a young man and remained in this section until 1876 when he left for Kirkwood, Ill. While here the deceased was connected with the La Trobe furnace and also the Madison furnace, and when he left here he and his brother, J. H. Ricker operated the Hamilton Furnace in Missouri for a number of years. They were associated with Judge H. A. Town, the Tracys and others well known here.

Drew Ricker was twice married, his first wife being Miss Jane Gordon of New Hampshire, and the second Mrs. Helen Barr of Kirkwood, Mo.

Five sons and three daughters survive their father, all of them well known to Portsmouth people, as they have often visited here. All reside in the vicinity of St. Louis, and they include Charles G., Jacob H., Ira E., William Laug, Frank H., Miss Jane Elizabeth Ricker, Mrs. Clara Armstrong, Mrs. Mary Martin, wife of Dr. Martin of Shippensburg, Pa.

Mr. Ricker was a member of the First Presbyterian church while he resided in this city, and after his removal to Kirkwood, he was made an elder in the church and held that position until his death.

The body will be brought here for burial, and is expected to arrive here Thursday morning or perhaps before that time. The funeral will take place at the home of Mrs. J. W. Ricker, 537 Fifth street, and will be conducted by Rev. J. Wirt Dunning. The exact hour of the service will be announced later. It is anticipated that the children will all be here for the service as well as several of the eight grand children. There are also two great grand children in the family.

Rainey

Lillian Martha, the sweet three year old daughter of Mr. and Mrs. J. C. Rainey passed away Friday night at the home of her parents 615 Second street. Six weeks ago Thursday she was stricken down with cerebro spinal meningitis, and since that time had been hovering between life and death.

She was a patient little sufferer, and a few days before her death, was thought to be improving, but on Friday afternoon she became worse and God in his infinite mercy thought best to relieve her of her suffering, and sent his angels to bear her home where sorrow and death are unknown.

She leaves her parents, two brothers, Gerald and Judson Jr. three sisters, Marjorie, Dorothy and Avanelli, who will miss the bright little face that has gone from them. Lillian was a beautiful and lovable child and made friends wherever she went.

Burial took place on Saturday at Greenlawn cemetery. Services were held at the grave and were conducted by Rev. Mr. Hughes of Bigelow church.

Rev. T. P. Degaman

Maysville, Ky., April 28.—The Rev. Thomas P. Degaman, 65, died at his home at Springdale, this county, Friday afternoon after an illness of more than a year. He was a brother of C. C. Degaman, who died last week and was a minister of the Christian church.

Lawrence Eshom

Lawrence, the 15 months old baby son of Mr. and Mrs. John Eshom of No. 816 Sixth street died early Sunday morning after a brief illness with stomach trouble. The remains will be shipped to the family's former home in Vanceburg, Ky. for burial.

Wilka Staley

Miss Willa Staley, aged 11 years, the daughter of an Iverson W. Va. farmer, who was taken ill with typhoid fever shortly after coming here to work as a domestic in a Robinson avenue family died at Hempstead hospital early Sunday morning. She had been a patient there since April 15th. The body will be shipped to Iverson Tuesday for burial.

F. C. DAEHLER CO.
Funeral Directors
—AND—
UNDERTAKERS
BOTH PHONES

WANTS HER HORSE

Enlisting the services of 'Squire Byron, Mrs. Ardelia Thompson hopes to regain possession of a horse that was buffeted around during the flood and was then swapped off for an old mule.

The swapping was done by a son of Mrs. Thompson, who traded the mule to a son of Wilbert Hall. Mrs. Thompson, upon learning of the trade, went to Mr. Hall to get her horse back, but Hall refused to give it up, according to Mrs. Thompson, who has invoked the aid of 'Squire Byron to annul a trade made by the children of the two families.

WOOTEN CASE WAS COSTLY

Every little movement of the wheels of justice has a cost all its own.

Costs in the Wooten case thus far compiled show an expenditure of $588.54. This does not include the costs of the sheriff's returns, the two attorney's fees and the mayor's costs and other incidentals such as the costs attached to service on the veniremen and the payment of the jurors.

SOCIAL NEWS

The Porter Township Sunday School Association elected their officers for the coming year Sunday afternoon at a meeting at the Sciotoville Methodist church.

Those chosen for the several offices include: President, Wesley Shela; Secretary, Mrs. Mae Waite; Treasurer, Ed May.

In July the association will hold another convention at the Junior Baptist church. A very entertaining program was carried out yesterday, and there was a large attendance.

Dr. Charles Edwin Wash, a dentist of Otway, and Miss Mary McCuebine of Henley, procured a marriage license to wed today. Rev. Father Morrion of Rush township will perform the ceremony.

Mrs. W. A. Bailey, mother of the late Mrs. Ollie Goodman, Monday moved back to her former home in Waverly. Mr. Goodman, his sister, Mrs. Hart, of Chicago, and Si Strauss also left Monday for Hamilton.

Mrs. Charles Spencer of Seventh and Offnere streets, leaves tomorrow for Brookville, Ind., where she will be the guest of her father for a month or longer.

Was Drunk.

Ed Little, a patoter, was locked up by Officer John Smith Monday afternoon after he had repeatedly chased him out of alleys and gangways in the West End. Little was drunk.

Three mail carriers were off duty Monday on account of illness. They were Bob Morgan, William Remodil and John Ash. All carriers as a result had to carry their own parcel post packages.

Enlist In Army

Orin E. Morton, of Fullerton; William Mason, of Sciotoville; William Rhodes, of Olive Hill Ky. and Russell Craigandes, of Portsmouth, have enlisted in the U. S. army at the local recruiting station presided over by Corporal Heinger, and left Saturday for Columbus, where they will be temporarily quartered at the barracks. With the exception of Morton, all who enlisted for the Coast artillery, the recruits will see service in the infantry.

Mrs. George Banks, of Elwood street, is able to be about after an extended illness with rheumatism.

MUST TEAR DOWN CONDEMNED HOUSE

Deputy State Fire Marshal Ed Donavan arrived here Monday under orders of State Marshal Zuber to put a force of men at work to tear down the old Max Jacobs junk shop on Third street. He had already engaged J. I. Marsh to undertake the job, when Mr. Jacobs got wind of what was coming. Hurrying to Donavan, he agreed to put men to work at once and raze the condemned building at his own expense. Donavan told him he would stay here until it was done. Jacobs had agreed to raze the building by April 1st, but had some men at work making repairs instead, according to word that reached the state officials. It was reported that he planned to convert the property into a tenement house.

Boy Scout Notes

Meeting tonight at 7:30 of the Boy Scout league at Boys' headquarters. All officers and managers are urged to be on hand. Important business.

The scouts of the German Methodist church will meet Tesday afternoon at 4 o'clock at Boys' headquarters for patrol formation. All boys of this troop please take notice.

The biggest Scout event of the week will be the formation of a Patrol Leaders' association on Thursday evening when all Boy Scout patrol leaders of the city will effect an organization. This will bring all the Scouts in the city in closer touch with each other and will help standardize the work.

Tuesday night, May 5, will be "Stunt Night" for all Boy Scouts of the city, and will be held in the First Presbyterian gymnasium. The events will be in charge of Harry Huddleson and Robert Nutter. All kinds of athletic stunts will be pulled off.

$9,000 RAISED FOR THE RELIEF WORK

The committee named to solicit $10,000, which will be used to reestablish homes that were wrecked by the recent flood, announced Monday that of this sum $9,000 had already been raised. This includes several out-of-town donations of considerable size.

"We hope to get the additional $1,000 in a few days, although the responses have not been as spontaneous as we would like," said Albert Marting Monday. "The money is being spent as judiciously as possible and we make it go as far as we can. Only the most needy are being looked after," said Mr. Marting.

Furniture of all descriptions is to be bought to take the place of that wiped out in the flood.

HOMER CAIN HAS JOINED COBBLERS

Looking fine and dandy and ready to jump into the game at a moment's notice, Homer Cain, crack center fielder of the Champs arrived Sunday evening. He came here direct from Muskingum College where he had been coaching the baseball team for five weeks. He is in fine fettle, and says that all he needs is a little batting practice. Cain's home is at Chandlersville, a small town near Zanesville. He says that Zanesville received an awful wallop from the flood, five of the seven bridges that cross the Muskingum and Licking rivers at that place, being washed away. He added that not a train has run between Zanesville and Marietta since the flood, the B. & O. railroad having been washed completely away, practically every trestle being carried out.

Births

Daniel Leichner of Ninth street has just received a card from his son, Dan W. Leichner, of Lynn, Mass., announcing the birth of a little daughter. The little one arrived April 25. The father is well remembered here as a shoeworker. He has been in the east some time and his wife is an eastern girl.

Mr. and Mrs. Earl Cookes, of Fifth street, were made happy Sunday night by the arrival of a baby son. The father is employed as timekeeper at the N. & W. terminals.

A baby daughter was born to Charles Martin and wife, of Sciotoville, Sunday. The new arrival makes George Tolan, brickworker, the proudest grandpa in the village.

Negross Freed

Three negroes arrested Saturday at Ironton on suspicion of knowing something about the shooting of John L. Walker, colored, near Haverhill Friday night have been released. The description furnished Sheriff Eckhart did not tally with the Negro who was supposed to have done the shooting.

The sheriff is of the opinion that Robert Moore, also a Negro, knows more about the shooting than he has volunteered to tell the officials and will be held further.

Blankemeyer, "The Tailer," 609 Chillicothe Street. adv

Banquet Row Not Settled

There is still a possibility that the annual Junior-Senior banquet will be held this year. The High School gymnasium where the banquet was to have been served has been incapacitated by the flood. Some of the students are anxious to hold the banquet at Crichton's inn but others are bitterly opposed to it. The matter is still hanging fire as no time or place has as yet been set.

FIREMAN INJURED

Leonard Tugla, an N. & W. fireman fell out of his engine as it was nearing the East Portsmouth yards Monday, and was badly shaken up. He was taken to the Y. M. C. A. where his injuries were dressed. Tulga was in the act of turning around to address his engineer, Mr. Erler when he pitched forward and fell out of the cab.

MARRIAGE LICENSES

Nicola Bresris, 31, shoeworker, New Boston, and Miss Carmela Musari, 24, New Boston, Rev. Geckel.

Elias P. Williams, 31 farmer, Carter County Ky., and Miss Ethel Dussit, 18, city, Squire Shakespeare.

Chas. Edwin Wash, 26, dentist, Otway, and Miss Mary M. Cuebine 21, Henley, Father Jos Meatian.

School Ends On June 13

Casting superstition to the winds, the board of education has decreed that the school year shall end on Friday June 13, 1913. No effort will be made to make up time lost during the flood.

Miss Estelle Deacon has resigned her position as bookkeeper and stenographer at Will Burt's clothing store to take a similar one with the Portsmouth Steel Company.

SCENTS A TRAGEDY

In the finding of a coat, vest and hat on the N. & W. tracks near the Stockham ice plant in the North End, George Brown believes that he has unearthed a tragedy. He refused to touch the clothes until several witnesses came along, when they were carried to William Barlow's store. They were identified by a Mr. Zornes as belonging to a fellow known as "Railroad Bill," employed by the N. & W.

WITH THE SICK

Mrs. Nick Shively, who has been ill so many weeks is no better, her condition is quite serious.

The condition of Russell Guffey, son of S. S. Guffey, of 1414 Offnere street, who sustained a broken leg in a baseball game Friday, is very gratifying to attending physicians and relatives. Guffey received a compound fracture of the right limb through a collision with a fellow player in the Senior-Junior baseball game on the River City grounds.

A new case of diphtheria was reported today at the home of Mrs. Elizabeth Wagner, 2002 Seventh street. Her little daughter is ill.

Hubert Blankenship, who recently had a foot injured in an accident, was taken to the Hempstead hospital Monday to have the foot amputated.

Master Harold Hinson, known to everyone as Little Red, who has been ill for the past week, is threatened with an attack of typhoid fever.

WAS GIVEN DIVORCE

A decree in divorce was granted Mary Warren, of Twelfth street, from her husband, Edward Warren, colored, by Judge Thomas, Monday afternoon. The wife alleged cruelty and gross neglect. The couple were married at Greenup, Ky., in 1896. Warren is now located out West. Attorney E. J. Dechler.

Petitions Signed

Petitions calling for the closing of moving picture theaters on Sunday in this city appeared in many of the local churches, Sunday, and many signatures were attached to them.

Mrs. Thomas Rough was called to Quincy, Ky., Monday, by word that her aged mother, Mrs. Moses Wood, had taken suddenly ill. Mrs. Rough's father died a few weeks ago.

They Have Made Up

Three days after the suit had been filed, Mary Reider withdrew the action for alimony instituted against her husband, David Reider. Thus the temporary restraining order issued against Reider preventing him from visiting his wife has been lifted. The couple have returned to their old standing of love and affection.

HAYPORT

Mrs. Anna Lehman returned to Ironton, Monday, after spending a few days' visit with Mrs. M. J. Preston, whose home was badly damaged by the flood.

Miss Lucile Mayhew spent Saturday and Sunday at home.

Mr. and Mrs. Gaylord Preston were entertained at the home of his brother, B. Preston, Sunday.

Miss Julia Burke has returned after a four weeks' visit with relatives at Asheville and Columbus.

Mrs. H. H. Barney and daughter Miss Nellie, and Mrs. Anna Lehman were in Portsmouth shopping Wednesday.

Geo. Groh is the guest of his brother, H. Groh.

Mr. and Mrs. Green Willis, of Pike Creek, were visiting Mr. and Mrs. Compton, of the French Grant, Thursday.

Mr. and Mrs. H. Groh and children were visiting at Powellsville, Sunday.

Miss Ella Wagnock, of Portsmouth, spent Sunday with her mother and brothers on the Marshall farm.

A Wedding Ring

is a thing for life. Care should be exercised in selecting it. Care should be exercised in selecting the store where you buy it. We have them in 14, 18 and 22 karat.

We also have a varied assortment of Wedding Gifts at prices which cannot fail to please you.

J. F. CARR Jeweler-Optician 424 Chillicothe, Near Gallia

FOR SALE!

New, modern, 7 room, two story, Timmonds avenue. Hardwood floors, storm sheeting, electric lights, large lot. $4200.
Fine 8 room two story, bath, finished in oak, slate roof, two halls, nice lot, paved street. $4500
Nice 5 room cottage, bath, hall, nice lot, Grandview avenue. Now vacant. $2750
New 5 room cottage, with bath, 40 foot lot. A bargain. $2750.

J. E. SHUMP
"THE REAL ESTATE MAN"
Home Phone 502. Room 33 First National Bank Bldg

MASONIC NOTICE

All members of Calvary Commandery, No. 13, are expected to meet this, Monday, evening at the Masonic Temple at 7:00.

BEN HUR NOTICE.

Regular meetings every Friday evening at 7:30. Visiting members welcome. Fifth and Chillicothe. adv

WANTED

WANTED—Girl at Gray's restaurant. 26-2

WANTED:—Woman for general house work, 725 Court St. Mrs. Chas. Losh. 28-3

WANTED:—Woman for general house work. Mrs. Chas. Losh, 725 Court St. 28-3

WANTED:—Porter with some experience, white or colored. Call in person, Grassman's bakery, 715 Chillicothe. 28-1

NOTICE:—I will not be responsible for any debts contracted by my wife, Lenora Stiles. C. A. Stiles. 28-3

WANTED:—Two union paper hangers, $3.50 per day. Apply at 604 2nd St. Carroll's Wall Paper store. 28tf

WANTED:—Young man to help paper hanger, 1405 4th St. 28-1

WANTED:—Girl for general house work, steady place, in small family. One that will stay in our home preferred, family of two. Apply 1731 Logan St. Home phone Y 1065. 25-3

WANTED:—Two or three unfurnished rooms for family of two. Central location. Inquire 1116 3rd St. or phone Y 911 25-3

WOMEN:—Sell guaranteed hosiery; whole or part time; goods replaced if hole appears; big money saver; large profits; experience unnecessary. International Mills, 4029 West Philadelphia, Pa. 12-19-26

WANTED:—Carpenter foreman; long job and good pay. 1523 Mound St. 24-6

WANTED:—A girl at Cook's restaurant. Good wages paid. 24tf

NOTICE:—When you want a package deliveryman see Dick Bostwick. 112 Sinton Street. Prompt delivery. 24-

WANTED:—Experienced girl for general house work; no washing; good wages, 1412 Gallia St. 24tf

NOTICE—Phone Y 964 for carpet laying and paper cleaning. Judson Whitfield, 1140 9th. 24-6

NOTICE:—For prompt package delivery call Campbell. Home phone A 438. 23-12

WANTED:—To rent 5, 6 or 7 room house or flat in good location. No children. Call phone A 1216. 19tf

WANTED:—You to have your carpenter and repair work done by expert carpenters. Work guaranteed. See Campbell & Woods. 1221 12th St. Phone Y 1319. 12tf

WANTED:—Carpets to clean. We make rugs out of old carpets. Portsmouth Carpet Cleaning Co. Revare & Klingman. Home phone 490. 20tf

McGARRY
THE TAILOR

Suits to order from $25 up. Fit and workmanship guaranteed. Over three hundred styles to select from.
21 GALLIA STREET
Home Phone 5
We also do neat repairing, cleaning and pressing.

LOUISE KOENIG
FLORIST
1238-40 Second St. Phone 1333

Fresh Cut Flowers, Plants, Ferns and Funeral Work. All orders promptly attended to.

WANTED:—Cook and also dining room girl with some experience. Address X Y Z Times Office. 28-3

WANTED:—First class finisher, steady work, and good pay. Penn Table Co., Huntington, W. Va. 28-4

WANTED—Six good carpenters. Apply to Robert Baker, 1212 3rd St. 28-3

WANTED:—Girl for housework, family of two, good wages. Mrs. Laird, South Portsmouth, Ky. 28-3

WANTED—A second-hand buggy or runabout. Phone No. 49, Wheelersburg, O. 28-4

WANTED:—Girl for general cleaning, steady position. Fowler's Camera Shop. 28-3

WANTED:—Boy over 16 years of age, also experienced lady clerk. Apply Schloss Book Store, 414 Chillicothe St. 28-1

NOTICE:—To keep in health use G. Zeufle's pure wine, made on his farm. Call at jewelry store 533 2nd. 28-6

WANTED—Two gentlemen roomers. Bath. Inquire 1543 Robinson avenue. 26-3

WANTED:—An experienced girl for general housework. Apply morning. Simon Labold, 633 4th St. 26tf

WANTED:—Good girl or woman at White Restaurant, 922 Waller St. 26-3

NOTICE:—Have your piano repaired; tone and action regulated and restrung. Fifteen years' experience. Work guaranteed for an estimate. Phone B 1378. 25tf

WANTED:—Shoe workers, lasting and bottoming departments. Apply Saturday and Monday at Excelsior Co.'s new shoe plant, corner 6th and Offnere. 25-3

WANTED:—Man to work on place. Board and lodging furnished. E. S. Clare, Chillicothe Pike. 25-3

AGENTS WANTED:—In every town in Ohio to sell Prest-o-Seal, patented liquid puncture proof, for automobile tires; big commissions. Absolute guarantee. 225 Walnut St., Cincinnati, O. 25-6t

WANTED:—Lace curtains to launder. 815 Fourth St. 25-3t

WANTED:—At once, woman of experience to assist with work in family of two. $5 per week. 521 Market, foot of 6th. 24tf

WANTED:—Package and baggage delivering to do. Call phone A 998. Charles M. Matthews. 23-18

WANTED:—One boiler fireman and one machinery repair man at once. Apply Portsmouth Granite Brick Co., Fire Brick, Ky. 21-tf

WANTED:—Four or five room house; will lease, can give best references. Phone X 528. 21tf

WANTED:—Made known that J. M. Wendelken is in the fire insurance and rental business. Office 1602 11th St. Phone 2 on 1293. 22-6

Buy a Home!

Large 6-room home on McConnell Ave., 3 minutes' walk from main car line, bath complete, pantry, two cabinet mantels, large front and rear porch, cistern, lot 32-ft. front; a bargain. $2800
Fine 6-room cottage on Grant St., between Lincoln and Franklin, bath complete, pantry, floored attic, gas and electric lights, large basement, hot and cold water in basement, furnace, front and rear porch, cistern; a fine home $4000
Large 5-room cottage on High St., bath complete, sliding doors, pantry, stair to attic, front and rear porch. $2800
Large 8-room home on hill, bath complete, sliding doors, pantry, front and rear porch, large lot. $3600
Large 5-room cottage on Grandview Ave., bath complete, large pantry, newly painted and papered; worth $2800. ..... $2850
New 5-room cottage on Baird Ave., bath complete, pantry, wired for electric lights, front and rear porch, large two-story barn, lot 40-ft front, street assessments all paid $2350
Large 36-ft. lot on Waller St., near 18th., just south of Sunnyside addition; easy terms $1200
Fine 30-ft. lot, Oakland Ave. near 18th 850
31-ft. lot, Oakland Ave., north of Kinney's Lane, $20 per foot; $100 cash, balance long time.
Houses and lots in all parts of the city. Cash or easy terms.
Loans arranged.

WERTZ
724 FOURTH STREET. PHONE 1497

PEEL & CO.
Storage and Auction House.
Expert Furniture Packers, Crates and Shippers.
Repair and Upholstery Dept.
Goods handled by experienced men only.
Warehouse Phone 1219.
Office Phone 923
PEEL & CO.
623 SECOND STREET

WARNING:—Another flood is coming, prepare for it by buying a Mullins non-sinkable steel boat that will never dry out no matter how long left out of the water. Write for particulars and agency. The W. H. Mullins Co., Dept. "D", Salem, O. 28-3

FOR SALE

FOR SALE—Oak side-board and small iron bed. 1140 3rd St. Phone Y 743. 28-1

FOR SALE:—Fresh young Jersey cow, with calf. W. S. Kent, Scioto ville. 28tf

FOR SALE—House furniture, almost new, also 7 Buff Orpington pullets and rooster. Cheap, if sold at once. Apply at 1314 High St. near Vinton avenue, City. 28-6

FOR SALE:—Columbus make surrey. Phone Y 1236. 28-3

FOR SALE—4 room cottage Oakland avenue. Bath complete; $2400.
6 room two story Grandview avenue, bath complete, $3500.
8 room two story, Highland avenue, street assessment paid, bath complete. $4500.
4 room cottage, Offnere, 45 ft. front. $2300.
5 room cottage, bath, $2550.
4 room cottage, Park avenue, 41 ft. front. $2800.
8 room two story, 11th. $2600.
7 room two story, 3rd between Union and Waller. $2750.
Also grocery store in East End. P. W. Kilcoyne, Real Estate and Rental Agent. 1218 Grandview. Phone A 1408. 26tf

MULES FOR SALE:—One team; aged mules and harness. Price $225. John W. Barger, Waverly, O. 26-6

FOR SALE:—Two iron enameled mantels, a number of window sashes with glass complete and two doors. 1308 4th St. 26tf

FOR SALE:—1000 locust posts. Phone A 1454. 26-3

FOR SALE:—Solid Mahogany bedroom suite, fumed oak dining room suite not in flood. Call 1327 Park avenue or phone A 1216. 19tf

FOR SALE:—Copies of law prescribing penalty for defrauding boarding houses. Ten copies must be posted in every house for proprietor's protection. Inquire at Times Office. Price per set of 10 25c. 12tf

FOR SALE:—Set of Toledo scales. Apply 182 Rhodes Ave., New Boston. 25-3t

FOR SALE:—New cottage on Hill Top. Saunders-Watrous Co., licensed plumbers and heating contractors. 26-tf

FOR SALE:—Two fine Upright Pianos, slightly used, a bargain. Baldwin Piano Co., 823 Chillicothe St. 26-3

FOR SALE:—Two office safes; one about 3x4 ft. the other a little smaller. $35 for small one $25 for the large one. Portsmouth Engine Co. 26-2

FOR SALE:—Cheap, if sold at once, another five passenger Buick auto. Good condition. Big bargain. Phone A 619 Oscar T. Wilhelm 5th and Brown. 26-3

FOR SALE:—On reasonable terms, fertile farm of 327 acres, good residence and outbuildings, located on the Buena Vista turn pike, seven miles from Portsmouth. Residence five feet above 1913 flood. Owner lives in city and cannot give the farm proper attention. For further information write to or call at The Times Office, Portsmouth, O. 21tf d sw

FOR RENT OR SALE:—Tarpaulins of all kinds. See H. S. Grimes.

FOR SALE:—Second hand machinery bought and sold. Inquire of D. Labold & Company, 12th and Chillicothe Sts. 17-tf

FOR SALE:—Second hand lumber, suitable for building sheds and fences; cheap. Apply 529 Seventh. 25-3t

FOR SALE:—Five work horses and three drivers at the Star livery stable. 25-3

FOR SALE:—Large coal heater, cheap for cash. 1101 E. 9th St. 25-3

FOR SALE:—Mission Buffet; practically new. Apply 1623 High St. 28-2

FOR SALE:—5 room cottage Offnere, near 11th. Inquire 1544 12th St. 28-3

FOR SALE:—Several show cases, silent salesman 6 ft. long, plate glass, good condition. Inquire J. F. Carr's jewelry store. 28-1

FOR SALE:—Registered Collie pup, 10 months old. Beautifully marked. Price $10. Apply 1725 11th. Phone X 731. 28-3

FOR SALE:—Or trade, 5 room two story house on Hill, has cellar, cistern and gas, large stable on rear of lot. A. Batterson, 1125 18th. 28-3

FOR SALE:—All purpose mare 7 years old. Apply 25 West Rhodes Ave., New Boston. 28-2

FOR RENT

FOR RENT:—House and garden on West Side. Call 1912 Timmonds or Phone Y 1236. 26-2

FOR RENT:—2 furnished rooms 1115 Gay St. 26-3

FOR RENT:—Furnished front room 1604 8th St. 26-3

FOR RENT:—2 furnished rooms for light house keeping at 924 John St. 25-3

FOR RENT:—Six room cottage; modern in every detail. Inquire 1314 9th. St. Phone 206. 22-6

FOR RENT:—Six room house, 730 8th St. Inquire 717 8th St. 28tf

FOR RENT—Desirable furnished rooms for house keeping, phone and bath, man and wife only. 621 Market St. foot of Sixth. 28tf

FOR RENT:—Front room upstairs with bath and gas. With or without board. Mrs. Berthold, 530 4th St. 28-3

FOR RENT:—Furnished room with bath, one or two gentlemen. 1543 Robinson ave. 28-3

FOR RENT:—Rooms for light house keeping. Apply Hotel Portsmouth. 28tf

FOR RENT:—5 room furnished flat with bath. W. L. Baker. 811 Washington. 28-2

FOR RENT:—2 furnished rooms for light house keeping. 1614 Robinson. 28tf

FOR RENT:—2 furnished rooms for light house keeping. 1616 Robinson. 28tf

FOR RENT:—Furnished room, bath and phone, 821 8th St., near Chillicothe. 28-1

FOR RENT:—2 furnished front rooms with bath 1130 4th St. 28tf

FOR RENT:—Furnished rooms for sleeping or light house keeping. Apply 1016 Chillicothe St. 28-3

FOR RENT:—One five room house, 914 12th St. 26tf

FOR RENT—House at 1001 Mill. Inquire 12 Bond St. 26-2

FOR RENT:—Furnished, upstairs rooms. 816 3rd St. 25-3

FOR RENT:—Large store room Apply 418 Court St. 18-10

FOR RENT: Two nicely furnished rooms in private family, 1001 2nd. Phone B 1011. 23tf

FOR RENT:—23 acres and seven room house, in Portsmouth. Clara Foster, 932 2nd. 22tf

FOR RENT:—4 room house at 714 Kendall avenue. Phone B 193. 17tf

LOST

LOST:—Black and white Collie, 8 months old, with collar and part of chain, one blue and one brown eye. Return to $36 11th for reward. 28tf

LOST:—Between Market and Offnere, gold necklace with mounted cameo setting. Return Sugar Bowl. Reward. 28-2

LOST:—Gold watch on car or at Millbrook late Sunday night. Return to Blade office and receive reward. 28-3

PLUMBING
THE SCHMIDT-WATKINS CO.
Plumbing, Gas Fitting and Heating
934 GALLIA STREET
Home Phone 676. Bell 383

Don't Destroy!

your garments that were in the flood
SEND THEM TO
BIERLEY & YELEY
"THE CLEANERS THAT CLEAN CLOTHES CLEAN"
We are now open for business.
1016 GALLIA. PHONE B 431

WRITES ABOUT FLOOD

Rev. George Leightner of Syracuse, Ohio, writes that he escaped any material damage on account of the flood. Some thirty houses in the place were out of water, and his happened to be one of them. However, they were compelled to do without mail for several days, but that was a slight discomfort.

Mr. Leightner hopes to come to Portsmouth for a little visit during the middle of June.

Suits In Partition

Two suits in partition were filed in common pleas court Monday afternoon by Attorneys Blair and Ball on behalf of Ira Fenner. One is directed against Raymond, Lucile and Howard Bowers, minors, and Alice B. Fenner and Alfred J. Cerrell to partition a piece of property at New Boston in which the plaintiff claims one-fourth interest.

The other suit makes all the Bower children and Alice B. Fenner defendants and involves the partition of a piece of property on Eighteenth street this city.

The property involved is included in the estate of the late Jas. E. Fenner, New Boston livery man.

Jesse Brooks, who has been troubled with blood poisoning in his eyes was able to be out Monday and will soon be able to resume his work in the N. & W. shops as a machinist.

LOST:—Gold watch fob, initials "P. C. S." Return to Washington Hotel for reward. 26-3

LOST:—Pocket book, containing $5.15, between Freshour's and New Boston. Return to Lawrence Fitch, Ohio and Stanton avenues, New Boston. 26-2

LOST—Locket, initials "L. E. S." Return to Western and Southern Life Insurance Co. for reward. 26-3

LOST:—Small pocket book containing over $3 and receipts with owner's name. Phone Y 1121. 26-3

LOST:—A white poodle; answers to the name of "Santa." Return to 602 Union St. and receive reward. 25-3t

LOST:—Gold watch fob charm, initials "E. V. L." Return to E. V. Leach, Metropolitan Life Insurance Co. and receive reward. 25-3

LOST:—A bunch of keys with name tag attached, bearing a Des Moines address. Leave at the Selby Shoe Co. H. M. Baker. 23-3

LOST:—A gold watch Saturday between Freshour's grocery and Vinton avenue. Initials in back "G. P. T. to R. R. T." Finder return to 1229 Grandview Ave. and receive reward. 24tf

A BUSINESS ASSET

A most important asset in your business is Fire Insurance. Are you really protected from loss or only seemly so? You will be really protected if we write your insurance. Our companies are not only big enough and strong enough but will show you that they are willing to pay your loss when it occurs. Call us now and be insured with

The Frank B. Finney Co.
819 GALLIA STREET
Upper Market Square

ROAD TO SUCCESS

BE HONEST LEARN TO HUSTLE
BE KIND AND COURTEOUS
LIVE SIMPLY BUY NO MORE THAN YOU NEED
HAVE A BANK ACCOUNT
PAY THE CASH KEEP AN EXPENSE ACCOUNT
BANK THE SAVINGS IN OUR BANK
ONE DOLLAR WILL OPEN THE ACCOUNT

The CENTRAL NATIONAL BANK
809 Gallia Street. Safety and Savings

Sneak Thieves Busy In Picture House

A sneak thief has been reaping a rich harvest in the local picture houses the past week and his method of securing loose change is quite a clever one.

Purses being carried by women are being sneaked and contents rifled. The latest victim is Mrs. Charles Wishon, who Saturday had a fine silver mesh bag slashed by the thief. In addition to having the purse ruined the thief got away with almost $4 of Mrs Wishon's money.

PORTSMOUTH WILL HAVE CHAUTUQUA

Portsmouth will have her first Chautauqua this season, the opening date being June 29th. Already the program has been lined up, and the names of the speakers, their pictures, etc., will appear in a short time.

Gov. Jos. Folk, of Missouri, is one of the big headliners for the Redpath Chautauqua this summer, and he will speak on "The Fight for a State." It is understood that many of the cities in his itinerary will entertain him with luncheon by the Board of Trade, or whatever their city commerce board is called, and his reputation is such that he will be a great drawing card.

The programs are handsomely illustrated and the opening page contains two pillars that form the boundary of a vast amphitheater, containing views of the Ben Greet players, the large band of thirty pieces, and faces of the most important lecturers. There will be music, addresses, both instructive and humorous, and political and other talks by well-known public men.

Dr. W. A. Colledge, former editor of the Technical World Magazine, is the advance agent of the Redpath Chautauqua and is expected to be in this city before long making final arrangements for the program in this city.

Greek Easter Was Observed Sunday

Local Greeks drank toasts to their absent brothers, who are fighting for their country's flag at their annual Easter services Sunday.

Most of the places of business conducted by Greeks were closed Sunday in deference to the spirit of the holiday. It is a day on which there is much feasting and the Greeks had a big day of it. Tales having as their locale their native heath were recalled and retold with a new angle. It was a day devoted to the reverencing the memory of the brave sons, who hiked off to war when the call to arms was issued.

The little babe of Mr. and Mrs. T. J. Bender, of 726 Seventh street, was baptized yesterday at St. Mary's church. The sponsors were Ambrose Bender, son of Andrew Bender, grain broker in the Fourth National Bank building, Cincinnati, and Mrs. Theodore Wiechens, of 718 Seventh street.

AS LONG AS THE PAY ENVELOPE MAKES ITS APPEARANCE YOU GET ALONG NICELY

But hadn't you better consider what you would do if something—sickness or accident, for instance—stopped your pay? Wouldn't you feel better and happier if you had a Royal Savings Account to meet emergencies. $1.00 will start you. Compound interest paid every four months. Come and get your book.

The Royal Savings & Loan Company.
819 Gallia St. Market Square

Back To Normal

The German Evangelical Sunday school is increasing in attendance, and yesterday was almost back to normal, with a total of 261 members.

LEGAL RATE LOANS

No worthy housekeeper or workingman need deny themselves the necessities in the home on account of lack of sufficient money to buy what they need.

Hundreds of the good people of this city have availed themselves of this opportunity to come to our office and privately and confidentially get what money they need at a low legal rate of interest. If you need money for any purpose call and see us.

LOANS FROM $5.00 TO $100.00

$ 20.00 for four months at a total cost of ..... $ 2.53
$ 25.00 for four months at a total cost of $3.17
$ 50.00 for four months at a total cost of ..... $ 6.33
$ 75.00 for four months at a total cost of ..... $ 9.50
$100.00 for four months at a total cost of $12.67

WE ARE THE ONLY LEGAL RATE LOAN COMPANY IN PORTSMOUTH.

MASONIC TEMPLE BLDG. PHONE 62 **OHIO LOAN CO.** PORTSMOUTH, OHIO.

THE CITIZENS SAVINGS & LOAN ASSOCIATION COMPANY

with Assets of over HALF A MILLION DOLLARS has paid a 6 per cent cash dividend for 22 years.
Loans reduced and interest decreased to borrowers faster than any other plan.

ARTHUR L. HAMM, SEC'Y.
With Hotchins & Hamm. Rooms 21 and 22, First National Bank Bldg.

Rev. Hughes On Sunday Observance

Rev. A. F. Hughes, pastor of Bigelow church, said Sunday:

Three issues in connection with the present situation are involved.

First, there is involved the question of Sabbath observance. Our Sunday, while not celebrated on the same day of the week as was the Jewish Sabbath, has been invested by centuries of custom and sanction, with all the sanctity and authority that characterized that ancient day of worship. Its necessity to us is too well proved by two thousand years of experience to need any words of vindication here. He who argues against the observance of the first day of the week in accord with the commandment to keep it holy is not worthy of answer. His contention betrays his own shallowness. Christ merely asks this question: "Is it lawful to do good or to do evil?" The Sabbath as an institution is of enough value to us to protect it at any cost.

Second, there is involved the question of observance of law. Law is the foundation of our liberties. The old law that, that government governs best which governs least, is merely the threadbare echo of the old Laissez Faire school of economics which flourished a century ago, and which was based upon a materialistic conception of the universe. Carried to its logical conclusion it spells anarchy. He who plants seeds must have the hardihood to accept the fruits thereof. He who breaks law to be logical, must believe in the doctrine, "Every man for himself, and the devil for the hindmost," and moreover, he must be willing to bring up the rear of this procession. One must learn obedience to law before one may be entrusted with freedom.

The great lesson of the Old Testament is obey; the great word of the New is love. By elaborate ritualism man was taught the majesty of God and the lawfulness of breaking His laws. When this lesson was learned, Christ came and summed up the negations of the decalogue in one positive command to love. The weakest point in our republic is our disregard for law. Liberty too often is construed to mean license. We have yet to demonstrate to the world that as a nation we are able to govern ourselves. Our great cities are the most poorly governed of all Christendom. Disrespect of law is one of the prominent dangers of our land. The law of the land also is of enough value to us to protect it at any cost.

The question of injecting politics into the situation is also involved. This, too, is one of the grave dangers of our land. Party interests are often exalted above the merits of the issue involved. From the chief law making body of the land downward, we see selfish interests operating when questions of law-making or law-enforcement are at stake. Newspapers often lend influence to this sad situation by perpetual criticism of the opposite party, and articles inspired by political motives. A more wholesome influence would be exerted upon a community if the press would refrain from forever calling the opposition the gang and seeking to discredit all connected therewith. We would make progress is every official of every party in every issue would do his sworn duty regardless of the political effects of his action, and if the press would always expose the man who shirks his duty and uphold him who is honest. And there is much at this point for each of us to learn. It is also our duty as citizens to put the interests of the community first, and not seek to get personal gain from such situations. Let every citizen of Portsmouth support all men who are seeking to enforce the law, and help to create a public sentiment that shall make it easy for our officials to do their duty. No official can enforce law as it should be in the face of a universal demand to have the law ignored, nor can any official long withstand a public demand that law be enforced.

OPEN BIDS FOR CANAL

Washington, April 28--Bids were opened here today for the construction of twenty-two miles of canal in the Milk River irrigation project in Montana. The canal is to be built under the treaty with Canada, the Milk River flowing for 150 miles through that country before striking Montana territory.

BOWLING IN NEW YORK

New York, April 28. The Metropolitan bowling championship tournament starts here tonight with a record entry list of some of the best bowlers in this section. Solid gold die medals, emblematic of the championship, will be awarded in each class, in addition to the cash prizes of more than $2,000.

FOR FLOOD SUFFERERS

Philadelphia, April 28.--Ohio flood victims will benefit to the extent of $3,000 from the proceeds of the Wagnerian concert to be given tonight by the United Singers of Philadelphia.

Grand Cafe pool room open Tuesday night. Seven new tables. adv 28-2

Eugene E. Knox
Masonic Temple
Insures anything
Insurable

Rev. Schmitt Will Leave On May 11

Rev. Adolph Schmitt, who has been in charge of the German Evangelical church for the past six months, announced Sunday that he will leave here Sunday, May 11th, for his home in Brooklyn, N. Y. He is an able minister and has made many friends here who will regret his departure.

Rev. Lindemeyer, the new pastor, is expected here from Amherst, O., about the middle of June. William Cook was elected by the congregation as a delegate to the conference to be held at Canton in June. Ed Gins was chosen as alternate. Will Hazelbeck, John Wilhelm and Mrs. Lucy Schleifer were named a committee to have repairs made to the church, buy a new carpet and also to replace the books lost in the flood. The young men of the church will meet this evening to fix the church benches.

REV. M'AFEE ON PURITAN IDEAS

Because Saul was woefully ignorant of many things before he was elevated to the position of king, it was found necessary that he be instructed, in the words of the old prophet Samuel, "Stand then still while I show thee the word of God."

Rev. Thomas McAfee, pastor of the First Baptist church, talked about the foundation of things that have made for the success of the country, in his sermon, using the above as a text. He emphasized the fact that it was the ideals of the Puritans that made the Declaration of Independence; it was the same severe, stern people that inaugurated the constitution of the United States. Washington, Lloyd Garrison, Lincoln, Wendell Phillips, every one of them were men with Puritanic ideals and they carried out these same ideals in their lives.

The Bible is not confined to a single code of law - it has a severe code as well as a liberal code and a beneficent one. Inquiry will prove that everything that is of the finest and the best has been derived, not from the lesser ideals, but from the stern, searching truths of the school that has stood for the highest and the truest things of life.

Notice—Evangelical Brotherhood. Come and bring a varnish brush with you to the church tonight. Something to do. adv—1t

Ugly Sores Quickly Banished

You Marvel How Worst Skin Eruptions Disappear as Result of Famous Remedy.

If you have been fighting some blood trouble, some eruptive skin disease, call it eczema, lichens, psoriasis, malaria, scrofula or what you will, there is but one sure, safe way to cure it. Ask at any drug store for a $1.00 bottle of S. S. S. and you are then on the road to health. The action of this remarkable remedy is just as direct, just as positive, just as certain in its influence as that the sun rises in the east. It is one of those rare medical forces which not in the blood with the same degree of certainty that is found in all natural lenitives. The manner in which it dominates and controls the mysterious transference of richer, purer arterial blood for the diseased venous blood is marvelous.

Out through every skin pore acids, germs and other blood impurities are forced in the form of invisible vapor. The lungs breathe it out, the liver is stimulated to excessive a great proportion of impurities, the stomach and intestines cease to convey into the blood stream the catarrhal, malarial germs; the bowels, kidneys, bladder and all emunctories of the body are marshalled into a fighting force to expel every vestige of eruptive disease.

There is scarcely a community anywhere but what has its living example of the wonderful curative effects of S. S. S. Get a bottle of this famous remedy to-day, and if your case is stubborn or peculiar write to The Swift Specific Co., 127 Swift Bldg., Atlanta, Ga. Their medical laboratory is famous and is conducted by renowned experts in blood and skin diseases.

Bigelow Class

Mr. Ben Dillon led the men's class at Bigelow M. E. church Sunday morning. At the very beginning the singing led by a double quartette was heartily entered into by all, and a spirit of genuine interest was very manifest throughout the entire hour.

The centuries of old truths drawn from the lesson, the familiar story of "Joseph sold into bondage," were as follows, "Two wrongs never made a right", "A wrong done to a fellow man remains a wrong when everything possible has been done to right it", "Crime and murder are the natural sequels to selfishness and jealously." "Love envieth not"

The attendance was about one half the average attendance before the flood, and not one-fourth of what is going to be the average attendance soon. All members should make a good habit stronger and non-members are invited to form the Sunday School habit. A glad welcome will await you next Sabbath.

PHILADELPHIA CLEANING UP

Philadelphia, April 28.--"A Spotless Town or Bust." With this as its slogan Philadelphia today set to work to clean shop. With a large force of laborers, sanitation experts, headed by Director of Public Works Cooke, were on the job before eight o'clock. The officials are being aided by thousands of school children and Boy Scouts.

Brakeman's Close Call

Huntington, W. Va., April 28. Harry Colvin, C. & O. brakeman came mighty near crossing the border of eternity Friday night at Russell when he sustained a broken leg in an accident that came close to throwing him to death under the wheels of a freight train on the Russel yards.

He had jumped on a moving train intending to go on top but his foot slipped from one of the iron rests and he was thrown downward, a projecting timber on the car throwing him just far enough to one side to keep him from being cut to pieces.

School Exams

Prof. Frank Arp announced Monday that the teachers examinations in the public schools will be held May 11, 15 and 16.

Order your Spring Suit now. Blankenecker, "The Tailor." adv

PILGRIMAGE TO CAREY

Findlay, Ohio, April 28.--The annual pilgrimage to the shrine of Our Lady of the Consolation Church at Carey ended today. Thousands of persons afflicted with all manner of diseases, in wheel chairs and on crutches have made the pilgrimage, which began last Saturday. Hundreds of crutches and wheel chairs today are piled in the rear of the church. They are said to have been discarded by those who were miraculously healed. The biggest day was Thursday when many hundreds stood in line for hours awaiting an opportunity to touch the shrine.

HOUSE MOVING

House Raising, Moving, Shoring and all kinds of brick work.

MARSH BROS.
1526 Fifth Street. Phone B 533

Announcement.

During the recent flood my entire equipment of type, etc., used in the manufacture of Printing and Rubber Stamps, was destroyed. I am pleased to state that I have put in an entire new plant. The cabinets, cases, stands, etc., are of steel construction. The outfit entire—including type—was purchased through the Cincinnati house of the American Type Founders Co., the world's largest vendors in printers' supplies, which in itself is sufficient guarantee that my new equipment is strictly modern and "up-to-now."

Beginning Monday I will commence the casting of Rubber Stamps and the Wednesday following will be in shape to take care of printing orders. For the past five years I have been soliciting my orders for Printing and Rubber Stamps through the "mail order way," but from now on I will pay especial attention to the wants of LOCAL PATRONS, as my new equipment will permit me to take on several new customers.

WILLIAM ESKEW
PRINTER AND RUBBER STAMP MAKER
825 Third St. Telephone Y-1339

BANK CAFE

613 Chillicothe St. W. A. WARD, Prop.

Finest line and best assorted stock of wines, liquors, champagne and cigars in the city.

Restaurant in connection. Meals at all hours. Short order lunches a specialty.

GARDEN SEEDS!

The best on the market now ready for the Spring Planting

OUR SEEDS GROW

The Fisher & Streich Pharmacy
P. M. STREICH, Prop.
WHOLESALE AND RETAIL DRUGS
Corner Sixth and Chillicothe Streets

NOTICE TO GAS CONSUMERS

Owing to the delay in delivering gas bills this month the time of payment has been extended to the 29th.

The Portsmouth Gas Co.
EIGHTH AND CHILLICOTHE STREETS

Grand Cafe pool room open Tuesday night. Seven new tables. adv 28-2

NOTICE TO CONTRACTORS

Sealed proposals will be received at the office of the Clerk of the Board of Education of the Village of New Boston, State of Ohio, until 12 o'clock noon, Thursday, May 22, 1913, for the material and labor required for the whole work, and for each separate and distinct trade or mechanical labor necessary for the erection and completion of a four-room school building (brick) on Stanton Avenue, and a four-room addition (brick) to the present Oak Street school building, in said Village of New Boston, Ohio, for said Board of Education, according to plans and specifications to be seen at the office of said Clerk of said Board at New Boston, Ohio, and at the office of Devoss and Patterson, Architects, Turley Building, Portsmouth, Ohio, on and after April 21st, 1913; the entire contract to be completed and the buildings turned over to said Board by August 15th, 1913.

Each bid must contain the name of every person interested therein and must be accompanied by sufficient guarantee by some disinterested person, or persons in the penal sum of twenty-five per cent (25) of the amount bid, that if the bid is accepted, a contract will be entered into and the performance of it properly secured, by bond to be approved by the board, in a sum equal to fifty (50) per cent of the contract.

Each bid must be endorsed on the envelope with the bidder's name and the kind of work bid upon.

The said Board of Education reserves the right to reject any or all of said bids, or to waive defects they deem it to the best interests of the said Board.

By order of the Board of Education.
ROY H. COBURN, Clerk.
Apr-21-5-Mons

NOTICE TO NON-RESIDENTS

To Elizabeth Funk, Anna M. Buerlin and Clara Shakespeare, all of Cincinnati, Ohio:

You are hereby notified that on the 5th day of March, A. D. 1913, the Council of the City of Portsmouth, State of Ohio, duly adopted Resolution No. 2912, a copy of which is as follows:

RESOLUTION NO. 2912.

Declaring it necessary to improve Third Street from the west line of Jefferson Street to the east line of Madison Street, by grading, setting curbs and gutters, constructing the necessary drains and retaining walls, paving the roadway with vitrified or hard burned brick, and Council hereby determines that such shall be the general nature of the improvement.

Section 2. That said improvement shall be made in accordance with the plans, specifications, estimates and profiles of the proposed improvement, designated "A" now on file in the office of the Director of Public Service, which said plans, specifications, estimates and profiles are hereby approved.

Section 3. That the grade or elevation of the curbs of said Third Street from the west line of Jefferson Street to the east line of Madison Street be and the same is hereby determined and established as follows:

NORTH CURB: Beginning at the top of return curb northwest corner of Third and Jefferson Streets at an elevation of 55.49 feet; thence ascending at the rate of .379 feet per 100 feet for 193 feet to an elevation of 56.03 feet; thence descending at the rate of .59 feet per 100 feet for 185 feet to an elevation of 55.385 feet; thence ascending at the rate of 0.1 feet per 100 feet for 175 feet to the intersection of the east curb of Madison Street and the north curb of Third Street at an elevation of 55.65 feet.

The South curb is the same as the North Curb.

The elevation of the center of the street shall be .25 of a foot higher than the top of the curbs.

Section 4. That the whole cost of said improvement, less one-fifteenth thereof, and the cost of street and alley intersections, shall be assessed by the foot front upon the following lots and lands, to-wit: All lots and lands abutting and abutting upon said proposed improvement, which said lots and lands are hereby determined to be specially benefited by said improvement; and the cost of said improvement shall include the cost of the preliminary and other surveys, of printing and publishing the notices, resolutions and ordinances required, the service of said notices, the cost of construction, together with interest on bonds issued in anticipation of the collection of deferred assessments, and all other necessary expenditures.

Section 5. That the assessments so to be levied shall be paid in ten annual installments with interest on deferred payments at the rate of five (5) per cent per annum; provided that the owner of any property assessed may at his option pay such assessment in cash within thirty days from and after the passage of the assessing ordinance, in which case said cash assessment shall not include any item of interest upon bonds to be issued in anticipation of the collection of assessments by installments.

Section 6. That bonds of the City of Portsmouth, State of Ohio, shall be issued in anticipation of the collection of assessments by installments and in an amount equal thereto.

Section 7. That the remainder of the entire cost of said improvement not specially assessed, including the cost of intersections, together with the cost of any real estate or interest therein, purchased or appropriated, and the costs and expenses of any appropriating proceedings therefor, and the damages awarded any owner of abutting lands or interest therein, and the cost and expense of any such award, shall be paid by the City of Portsmouth, State of Ohio, out of the proceeds of the sale of bonds to be issued by said City for such purposes in the manner provided by law.

Section 8. This Resolution shall take effect and be in force from and after the earliest period allowed by law.

Adopted March 5, 1913.

P. W. YOUNG, President.
Attest: W. N. GABLEMAN, Clerk.
By order of the Council of the City of Portsmouth, State of Ohio.
Witness my hand this 5th day of March, A. D. 1913.
WILLIAM N. GABLEMAN,
Clerk of Council.

NOTICE TO NON-RESIDENTS

To John Barron and Mary Barron, of Daytona Beach, Florida; Walter Barron, Eliza Clarke and Maria L. Barron, of Dexter Island, Canada; Laura B. Blakemore and Laura T. Blakemore, of Roanoke, Virginia:

You are hereby notified that on the 5th day of February, A. D. 1913, the Council of the City of Portsmouth, State of Ohio, duly adopted Resolution No. 2907, a copy of which is as follows:

RESOLUTION NO. 2907.

Declaring it necessary to improve Eighteenth Street from the west line of Offnere Street to the east line of Chillicothe Street, by grading, setting curbs and gutters, constructing the necessary drains and retaining walls, paving the roadway with vitrified or hard burned brick, constructing and laying cement walks, determining the general nature of the improvement, the grade thereof, and approving plans, specifications, estimates and profiles therefor.

Be it Resolved by the Council of the City of Portsmouth, State of Ohio, three-fourths of all the members elected thereto concurring, as follows:

Section 1. That it is hereby declared necessary to improve Eighteenth Street from the west line of Offnere Street to the east line of Chillicothe Street by grading, setting curbs and gutters, constructing the necessary drains and retaining walls, paving the roadway with vitrified or hard burned brick, constructing and laying cement sidewalks, and Council hereby determines that such shall be the general nature of the improvement.

Section 2. That said improvement shall be made in accordance with the plans, specifications, estimates and profiles of the proposed improvement, designated "A" now on file in the office of the Director of Public Service, which said plans, specifications, estimates and profiles are hereby approved.

Section 3. That the grade or elevation of the curbs of said Eighteenth Street from the west line of Offnere Street to the east line of Chillicothe Street be and the same is hereby determined and established as follows:

NORTH CURB: Beginning at the top of return curb northwest corner of Offnere and Eighteenth Streets at an elevation of 52.0 feet; thence descending at the rate of .67 feet per 100 feet for 292 feet to the top of return curb at the southeast corner of Eighteenth Street and Oakland Avenue at an elevation of 51.71 feet; thence across Oakland Avenue to an elevation of 51.71 feet; thence descending at the rate of .43 feet per 100 feet for 75 feet to the top of return curb at the southeast corner of Waller and Eighteenth Streets to an elevation of 51.68 feet; thence across Waller Street to an elevation of 51.68 feet; thence descending at the rate of .43 feet per 100 feet for 292 feet to an elevation of 50.37 feet; thence by a vertical curve for 12 feet to an elevation of 51.75 feet; thence descending at the rate of 0.21 feet per 100 feet for 290 feet to the top of return curb southeast corner of Eighteenth and Chillicothe Streets to an elevation of 50.19 feet.

The center of street shall be 0.25 feet higher than the top of curb.

Section 4. That the whole cost of said improvement, less one-fifteenth thereof, and the cost of street and alley intersections shall be assessed by the foot front upon the following lots and lands, to-wit: All lots and lands abutting and abutting upon said proposed improvement, which said lots and lands are hereby determined to be specially benefited by said improvement; and the cost of said improvement shall include the cost of the preliminary and other surveys, of printing and publishing the notices, resolutions and ordinances required, the service of said notices, the cost of construction, together with interest on bonds issued in anticipation of the collection of deferred assessments, and all other necessary expenditures.

Section 5. That the assessments so to be levied shall be paid in ten annual installments with interest on deferred payments at the rate of five (5) per cent per annum; provided that the owner of any property assessed may at his option pay such assessment in cash within thirty days from and after the passage of the assessing ordinance, in which case said cash assessment shall not include any item of interest upon bonds to be issued in anticipation of the collection of assessments by installments.

Section 6. That bonds of the City of Portsmouth, State of Ohio, shall be issued in anticipation of the collection of assessments by installments and in an amount equal thereto.

Section 7. That the remainder of the entire cost of said improvement not specially assessed, including the cost of intersections, together with the cost of any real estate or interest therein, purchased or appropriated, and the costs and expenses of any appropriating proceedings therefor, and the damages awarded any owner of abutting lands or interest therein, and the cost and expense of any such award, shall be paid by the City of Portsmouth, State of Ohio, out of the proceeds of the sale of bonds to be issued by said City for such purposes in the manner provided by law.

Section 8. This Resolution shall take effect and be in force from and after the earliest period allowed by law.

Adopted March 5, 1913.

P. W. YOUNG, President.
Attest: W. N. GABLEMAN, Clerk.
By order of the Council of the City of Portsmouth, State of Ohio.
Witness my hand this 5th day of March, A. D. 1913.
WILLIAM N. GABLEMAN,
Clerk of Council.

Spring Suits

Nobbiest Line in the City

We mean exactly what we say, and you will unhesitatingly endorse the above statement by an examination of our grand assortment. Let us show you our line.

Men, dress well by selecting your spring suit here.

Styleplus Clothes $17

THE FAMOUS
FRED STRAUS, PROP.
Old Number 131 West Second, New Number 511 Second St.

THE BRAGDON DRY GOODS COMPANY

This Is The Time

This is the time when thrifty housewives are busy housecleaning. Here are suggestions, and every item spells economy.

RUGS

The best mills of the country are represented by their best products, and there are patterns suitable for every room in the house.

9x12 Room size, Seamless Rugs	$10.00
9x12 Extra Quality Velvet Tapestry	$12.00
9x12 Axminster Rugs	$18.00
9x12 Body Brussels Rugs	$22.50
9x12 Royal Wilton Rugs	$32.50
11³x12 Tapestry Rugs	$15.00
27x54 Velvet Tapestry Rugs	98c
Ingrain Carpets (yard wide)	30c

Small Rugs to match all grades. Rag Rugs all sizes. Hall Runners. Hall Carpets and Stair Carpets to match. Mattings in all grades.

Crex Rugs all sizes.

LACE CURTAINS

Nottingham Curtains, per pair	39c and up
Special lot, $1.25 and $1.50 values	98c
Cable Net Curtains, per pair	$1.59 and up
Scrim Curtains and Curtain Draperies.	
Hemstitched Scrims per yard	15c and 17c
Flowered Etamine and Swisses, per yard	10c to 17c
Dotted and Figured Swisses, per yard	10c and 12½c
Yard Wide Silkolines, per yard	10c
Linoleums, per square yard	50c
Inlaid Linoleums, per square yard	$1.00
Floor Oilcloth, per yard	25c
Window Shades, 7 ft.	25c
Curtain Poles	7c
Brass Extension Rods	4c; three for 10c

WE INVITE INSPECTION AND COMPARISON OF PRICES.

THE BRAGDON DRY GOODS CO.
MASONIC TEMPLE "THE STORE ACCOMMODATING" FOURTH AND CHILLICOTHE

Storage and Packing

First class accommodation at reasonable rates for storing household goods.

Expert furniture packers and shippers.

Portsmouth Storage & Auction Co.
46 Gallia St. Home Phone 401

A. J. White

Expert tuner and repairer of pianos and player pianos

Representative of the High Grade PRICE & TEEPLE

Pianos and Piano Players Guaranteed for an unlimited time.

24 styles to select from.

A. J. WHITE
Home Phone Y 316

The Boy Scouts

Three Portsmouth Boy Scouts were honored this afternoon when they were presented with "Boy Scout Merit Badges" for special work they had performed. The lucky boys were scouts, Gerald Matthews, Imboden Hudson and Dave Williams. Matthews and Hudson received two each of "Personal Health" and "Public Health," and Williams was the recipient of three for "Personal Health," "Public Health," and "Craftsmanship." The presentation of these badges took place at Boys' Headquarters in the Masonic Temple at 4 o'clock, and were presented by Dr. R. Y. Henley, president of the Local Court of Honor. Dr. Henley in a neat little speech complimented the boys on the honors they were receiving, at the same time spoke of the importance of a boy having sufficient knowledge of "Personal Health" so that he might avoid disease, and also the importance of a knowledge of "Public Health," so that he might guard the health of all the citizens in the city where he might live. Dr. Henley did not forget to compliment the boys for their co-operation along the line of public health when they assisted in putting the Acme Hospital in a sanitary condition shortly after the flood.

Only "First Class" Scouts can qualify for "Merit Badges" and for "Personal Health", the following tests are given:

1. Write a statement on the care of the teeth.
2. State a principle to govern in eating, and state in order of their importance five rules to govern the care of health.
3. State difference in effect of a cold and hot bath.
4. Describe the effect of alcohol and tobacco on a growing boy.
5. Tell how to care for the feet on a hike.
6. Describe a good and healthful game and state its merit.
7. Describe the effects of walking as an exercise.
8. Tell how athletics may be overdone.

For public health the Scout must be able to state the causes of a number of diseases. Must know how to fumigate buildings; how to protect food, such as milk, meat and exposed foods. Also tell how to plan the sanitary care of a camp. These examinations were given by Prof. Frank Appel, Dr. W. E. Gault, Dr. Locke and Dr. Henley, they having been appointed by the Local Council to give these tests.

KING REVIEWS GUARDS

London, April 28—In Hyde Park today King George reviewed the nine battalions forming the Brigade of Guards, which act as the sovereign's personal body-guard. The review, which was witnessed by vast crowds, was the largest military spectacle seen in London since the coronation.

The king, who is Colonel-in-Chief of each regiment, rode to the parade ground in a Field Marshal's uniform so as not to appear to be favoring any particular regiment. The King was escorted by a sovereign's guard of Life Guards. Queen Mary with Princess Mary drove in an open carriage which was stationed at the saluting base. Each regiment was headed by its Honorary Colonel, the Duke of Connaught leading the three battalions of Grenadier Guards, General Lord William Seymour the three Coldstream battalions, Field Marshall Lord Methuen the two Scots Guard battalions, and Field Marshal Earl Roberts the Irish Guards.

MR. TATMAN BUYS STAIGER GROCERY

An important business deal was consummated today when A. W. Staiger, who conducts the Staiger grocery at Ninth and Offnere, disposed of it to Mr. Lou Tatman. An invoice will be taken and the formal transfer made next Thursday, the first day of May.

Mr. Staiger, "Al," as he is best known, is one of the best known and best liked grocers in the city. He has been in the business 19 years, ten of which he has been in business for himself. By his honorable methods and courteous treatment he has built up a fine trade. For the past year Al has been manufacturing popcorn crispets and salted peanuts, making the latter under a process of his own invention which keeps the peanuts good and sweet for an indefinite period. This business has grown to such an extent that he has decided to engage in it exclusively. He has already secured the privilege at the ball park, and will make a specialty of supplying picnics, boat excursions and other parties. He will undoubtedly make a success and has the best wishes of hundreds of friends in the city in his new venture.

Mr. Lou Tatman, who will succeed Mr. Staiger, is also well known in the city. He is a former treasurer of Scioto county, was connected with the state department of public accounting, and lately has been connected with a big lumber company with headquarters at St. Albans, West Virginia. He will be welcomed back by his old friends and will undoubtedly carry on the same successful business that has characterized the "Staiger Corner" for years.

Go And Get Your Money

Persons or firms holding bills against the Woodmen of the World can collect them from Chairman Roy McElhaney, who is anxious to close up the business of the state convention held last week.

Grand Cafe pool room open Tuesday night. Seven new tables. 28-2

Union Has $600

The Musicians' Union held a special meeting Sunday afternoon, but action on what to do with the $600 sent here by the national headquarters was deferred until members report their losses. The union had declined to accept the money, but the national officers insisted upon the money staying here with the local.

Special Officer

Jack Warden has been deputized to serve as a special officer aboard the pleasure boat Queen City, which gave an excursion Monday afternoon under the auspices of the Elks and is to repeat the performance tonight.

Schools Resume

"Fully 95 per cent of the school youth of the city was back on the job Monday, the various buildings being well filled," said Prof. Appel Monday when asked how many pupils had returned to their desks.

"For a few days Second street pupils will be asked to attend school at the Boyd street building and Earlytown pupils at the Campbell avenue."

Leaves On Trip.

E. W. Riegel left Monday morning for Dayton, O., in the interests of the American Gypsum company of Newark.

GROCERIES WILL CLOSE THURSDAYS

Agreement has been reached whereby nearly every grocery in the city will close next Thursday afternoon, and will close each Thursday afternoon there after until the last week in October. This plan was followed last year and met with great favor among the grocers, who appreciated the "day off."

At the same time patrons of the groceries quickly learned that the "Nothing Doing" sign would be up on Thursday afternoons and governed themselves accordingly.

One of the leaders in the Thursday closing campaign stated today that practically every grocer in the city had agreed to close.

TRAINS BOTHERED CHURCH

A committee of St. Mary's church waited upon B. & O. S. W. officials recently and asked that a stop be put to switching cars on Sunday mornings at least while Rev. T. Goebel is preaching his sermons. The din has been such that the pastor could scarcely be understood. The company officials willingly agreed to comply with the request.

INSANE BRAKEMAN HAD MANIA FOR STEALING

Huntington, W. Va., April 28.—At last after many efforts and much trouble, Frank Johnson, C. & O. brakeman is in the asylum for the mentally unsound. He was sent there by Squire Rogers on the suggestion of Drs. Guthrie and Watts who examined him and decided the unfortunate man's was in feeble condition.

One of Johnson's insane streaks clings to theft. While in the squire's office he stole the silver dog paper weight from the court's desk and when he went back to get a drink of water stole the glass.

Johnson is the man whose recent escapades have occupied considerable newspaper space in the Tri-state country. He is the son of Coxey Johnson of West Huntington.

CITY OWNED STREET RAILWAY, A SUCCESS FINANCIALLY

San Francisco, April 28.—San Francisco's municipally owned and operated street railway which runs on Geary street, the first railway of its kind in the United States completed its fourth month today. The city's venture with the line was a success from the very start. Beginning December 28, it took $748 the first day for its owner, San Francisco. This was approximately $200 over its operating expenses and the interest on the bonds for its construction. It has steadily averaged $100 daily in net earnings since that time. The statement of the superintendent, issued today, shows that during the first three days the road took in $1,300.60. In January it took in $17,135.65; in February $18,619.90. The March and April figures were not available today. A recapitulations shows the total receipts up to March 1 to have been $49,355.85 the total expenses $21,435.11 and the total net profits $11,950.74.

Eighteen cars are being operated on the road at the present time. Twenty-five more cars will be added as soon as the line is continued down Market street to the suburban ferry building. All of these cars are to be constructed in San Francisco. Thirty-six motormen and conductors are employed at present. There is a barn force of seven and an executive force of six. It is planned to start at once on the extension of the line from the foot of Market street, the city's main business artery, to what will be the very heart of the Panama-Pacific exposition. Thus the line will be made to cut practically across the city. The cost of the running expenses of the road for a day is approximately $450. The interest on the bonds for the roads construction brings this up to a total of $550 per day.

Glib Soap Canvasser—"I'm representing a new naphtha soap. Let me leave you a cake for trial. It's the best laundry soap you can try, and far ahead of what you're using."

Anty Drudge—"Is that so? See here, young fellow, don't waste your time. There are no substitutes for Fels-Naptha Soap, no more'n there is for an honest dollar."

More than a million women are using Fels-Naptha Soap every day.

Try it next washday yourself. Soap your clothes with Fels-Naptha, roll them and let them soak for 30 minutes. Then give a light rub, rinse and hang on the line.

No hot fire to blister your face, no steaming suds to scald your hands, no back-breaking work over the washboard. Isn't it worth trying?

Follow directions on the inside of the red and green wrapper.

Fels & Co., Philadelphia.

Suit Was Settled

Condemnation proceedings instituted in probate court sometime ago by the Ohio Valley Traction company against William H. Feazel to secure possession of a strip of property in Sciotoville, have been withdrawn. Mr. Feazel has deed the strip to the traction company.

WILL CLOSE HOSPITALS

The board of health has decided to close the two emergency hospitals Tuesday, or as soon as possible.

There are but two convalescent patients left in the Red Cross hospital on Vinton avenue and two also at the East Portsmouth hospital. An effort will be made to get these back to their homes. City Physician Dr. Charles Wendelken reported health conditions good generally, Monday. There are a few cases of measles, but there has been no special increase in the number of cases.

Ship Mules.

Two carloads of mules, used here by the N. & W. in their construction work following the flood were shipped Monday to Virginia. The Cincinnati and Columbus divisions of this road are once more in colorful shape.

Flood is Gone! Let's Forget It

We are now running full in every department.

We have 12 teams busy delivering DRY BUILDING MATERIAL to all parts of the city and making out-of-town shipments.

Conditions are almost back to normal and we now have 22 cars of DRY MATERIAL on tracks and more rolling in by every train.

Shall be pleased to see all our old customers and can take care of as many new ones as may favor us with their business.

TRY US AND BE CONVINCED.

The H. Leet Lumber Co.

Writes About Live Wires In Portsmouth

Terry Davenport is in receipt of a letter from the Van Camp Hardware & Iron Company, thanking him for dead postcards he sent to that firm. The company writes that it has a collection sent from different points. Says the writer: "The peculiar thing about a very great majority of these cards is that they show the water reached about the same height in so many localities. If anything, Portsmouth has the others beaten a little, but with so many live wires living in the town we can readily see that they would not be satisfied unless they excelled all others. We sincerely hope things have again returned to something near normal and that forever in the future we can look back when the water gets a little high and say, 'This is but a baby compared with the flood of 1913.'"

Business Was Brisk During Last Week

Business men report last week a usually brisk one in a mercantile way, despite the recent flood. One merchant stated that his business was almost double over what it was the same week last year. Pay days are rolling around just as regularly as all the big industries and this is what helps.

The business sections were thronged with shoppers Saturday night, and from the package-laden persons that were seen leaving the stores one would never have thought for a moment that just a month ago the city was swept by the worst flood in its history.

Teachers Paid, And Paid In Full, Too

"Paid In Full" became a real drama Monday with the school teachers of Portsmouth. Their pay checks were distributed by Professor Appel and as they were the first they had received since the flood they were doubly welcome.

Through an ordinance found by Clerk Will Hazelbeck of the school board, the teachers were given full pay for the days they lost during the flood. The law says that when teachers lose time through a public calamity or an epidemic they should be paid for the lost time. This was agreeable to the board, which was anxious to do this, but they wanted to be sure they were proceeding along the proper legal lines. The teachers' pay roll exceeded $7,000.

Policeman Arrested

Jake Baer, a member of the local police force, was bound over to the grand jury by Squire Walden, of Sciotoville, Saturday evening, for alleged pointing firearms at John Willis. His bond was fixed at $100, which was promptly furnished by Officers Albrecht and Nance. Baer, it seems, went to Sciotoville after some tools and got into an argument with his brother Earl, when Willis made a rush at him with a hatchet. Baer says he merely showed Willis the barrel of his gun and quit the vicinity.

PORTSMOUTH DRUGGIST DESERVES PRAISE

Worster Bros., Druggists, 419 Chillicothe street, deserve praise from Portsmouth people for introducing here the simple buckthorn bark and glycerine mixture, known as Adler-i-ka. This simple German remedy first became famous by curing appendicitis, and it has now been discovered that A SINGLE DOSE relieves sour stomach, gas on the stomach and constipation INSTANTLY. Its quick action is a little surprise to people.

Name Administrator.

John J. Miranda and Alice K. Fenner have been named as administrators of the estate of the late James E. Fenner, the New Boston livery man. The personal property is estimated at $2500 and the real estate at $3500.

EVERY STREET IN PORTSMOUTH

Has Its Share of the Proof That Kidney Sufferers Seek

Backache? Kidneys weak? Distressed with urinary ills? Want a reliable kidney remedy? Don't have to look far. Use what Portsmouth people recommend. Every street in Portsmouth has its cases.

Here's one Portsmouth man's experience:

Let W. H. Hudson, of 223 East Fifth street, tell it.

He says: "For several years I was subject to attacks of backache, the pain coming on suddenly and without any seeming cause, just over the kidneys. I began using Doan's Kidney Pills for this trouble in the winter of 1909 and got so far rid of the annoyance that a member of my family gave a statement endorsing the remedy. During the interval until the present time, I have had occasion to use Doan's Kidney Pills more than once. I have always found them to give perfect satisfaction and I have no hesitation in continuing my endorsement of this excellent medicine."

For sale by all dealers. Price 50 cents. Foster-Milburn Co., Buffalo, New York, sole agents for the United States.

Remember the name—Doan's—and take no other.

PURE ICE CREAM

Made fresh every day. Delivered to any part of the city

GEO. W. FREUND

The Druggist
Corner Gallia and Offnere

THE STAR THEATRE

New Management
DAILY FEATURES
813 GALLIA STREET
Just Off Of Chillicothe Street

CHARLES D. SCUDDER

General Insurance
And Real Estate
ROOM 26 FIRST NATIONAL BANK BUILDING
PHONE 1505

HOUSE OF QUALITY

HARDMAN
KIMBALL
BEHNING
MILTON

Finest line of Standard Makes of Pianos and Players in the city.

Largest dealers in Southern Ohio.

One Price To All

The Hutchison Music Company

843 GALLIA ST.

BALTIMORE AND OHIO RAILROAD
Ohio River Division

Effective Sunday, April 27th we will resume all REGULAR TRAIN SERVICE between KENOVA AND PITTSBURG, including, Spencer and Ripley Branches.

PITTSBURG SLEEPER will leave Charleston 7:20 P. M. April 27th. Huntington 12:40 A. M. April 28th, the HUNTINGTON-PARKERSBURG-WHEELING SLEEPER being operated on same train. SIXTEEN SECTION ELECTRIC LIGHTED SLEEPERS, will be placed in service between Pittsburg and Charleston, and GRILL CAR will serve breakfast into Pittsburg and evening dinner leaving there on the night trains handling these sleepers.

For The Clean-up

A good Silver Polish—one that works swiftly, thoroughly and easily—on silver, gold, nickel, brass and copper.

It takes less time, less work and uses less polish. We use it exclusively.

Ask for the A. Z. (Albert Zoellner) Silver Polish.

Albert Zoellner
JEWELER
Third and Chillicothe.

FOSTER & HILLS

Practical Painters. 640 Sixth St. Phone 152

Have in stock Denatured Alcohol, Cold Water Paint, for basements, Florentine Glass, Linseed Oil, Turpentine, best stock of varnishes and enamels in the city.

O. D. Foster, Residence Phone 177. C. W. Hills Residence Phone Y 678.

FLOOD DAMAGED WATCHES, CLOCKS, JEWELRY SILVERWARE

Can be put in first class order by us at a reasonable charge. Bring them in to us and we will give you an estimate of repairs.

INSTANT SILVER POLISH

The best polish for your silverware in large jars at 25 cents each.

OTTO ZOELLNER & BRO.

415 CHILLICOTHE STREET

STOP!

Before letting the contract for your cement work, get Bayless Bros. price.

PHONE X 600.

The Portsmouth Daily Times
SUBSCRIPTION $5.00 PER YEAR

The Times Publishing Co.
CHILLICOTHE AND FRONT STREETS

VALLEE HAROLD AND HARRY E. TAYLOR, Editors
GEORGE M. TAYLOR, Managing Editor

Entered at Postoffice at Portsmouth, Ohio, as Second Class Mail Matter

TIMES TELEPHONES

PATRONS PLEASE FOLLOW

HOME PHONES		BELL PHONES	
Editor Harold	33	News Department	33
Editor Taylor	60	Society Department	33
News Department	33	Editor Harold	33
Society Department	840	Business Department	33
Business Department	446	Editor Taylor	34
Job Work Department	446		
Circulation Department	446		

PANEL FOR GRAND JURY IS DRAWN

In pursuance to orders issued by Common Pleas Judge Thomas a panel of fifteen grand jurors was drawn late Monday afternoon by Sheriff Eckhart and Clerk of Courts McElhaney. The jury is to report for immediate action next Monday afternoon at one o'clock. The jury follows:

P. B. Henry, Valley.
Sigmond Burkhardt, Third.
Chas. A. Bennett, Fourth.
Chas. Briggs, Washington.
Maurice Young, Nile.
I. W. Harrison, Clay.
M. E. Bandy, Vernon.
Prof. F. S. Alley, Valley.
T. M. Lynn, First.
A. B. Foster, Fourth.
Park Mills, Third.
David Long, Morgan.
Robert F. Cook, Fourth.
W. W. Runyan, Jr., Second.
Henry Dinsmore, First.

Island Queen Will Be Here Tonight

The steamer Island Queen took out a good sized excursion party this afternoon under the auspices of the local Lodge of Elks.

Attired in a new coat of paint the boat is more attractive than usual and it will be crowded with excursionists tonight. The boat will leave the local wharf promptly at 7:30 tonight. As the calliope boomed forth its song of melody local people realized that spring had come and that the excursion season on the Ohio was in order again. Each season for a great many years the Island Queen has always had this honor and invariably she left the city under the auspices of the Elks. The boat will return Friday and take out a party in the afternoon and another at night.

Who Threw An Egg At The Minister?

An egg, its degree of ripeness not ascertained, supposedly aimed at Rev. Cyrus Rifle, pastor of the Fullerton M. E. church, struck a door casing Sunday night just as the pastor was passing through the portals of the house of worship. The egg broke and scattered its slimy contents all over the robe of the pastor. The identity of the thrower of the egg is a mystery although the officials made a thorough investigation.

RIVER CITY U. C. T. ELECTS OFFICERS

Charles Wilhelm was elected senior councilor of River City Council No. 11, U. C. T.'s at the annual election held Saturday night. George Zottman was chosen junior councilor; James Woods, conductor; Merle Hood, page; Geo. Beaudet, sentinel. J. D. Briggs was reelected secretary. Capt. Cread Milstead and Ed O. Jones were reelected members of the executive committee. Forest Davidson and Huston Hickey were candidates initiated at the meeting.

Mrs. Davis, a North End saloon keeper is sick abed with an attack of rheumatism.

BUILDING PERMITS

Douglas Miller, 8-room residence at No. 1530 Twelfth street, $2,200; Newman Bros., contractors.

Ed J. Gins, new frame stable at the rear of No. 1242 Fourth street, $650; Henry Cook, contractor.

Will Draw For Vacations.

Police will assemble at 6 o'clock this evening to draw for vacations.

AN ANCHOR TO LEEWARD.

The life of man is like a ship. Storms are bound to come and go to the man who has no anchor to leeward! Will you be ready for the storm when it breaks upon you? An account at the First National Bank may be your anchor to leeward.

FIRST NATIONAL BANK
PORTSMOUTH, OHIO.
Capital and Surplus $400,000.00
Resources over $2,000,000.00

ROBBERY ON TRAIN

An Ironton young man was arrested on N. & W. train No. 25 Saturday night for robbing an aged invalid passenger of $17 and also rifling grips of traveling men. Conducter Hopkins turned him to the Cincinnati police and all save the old man's money was recovered.

Resumes His Work

Clarence Bess, who came near getting killed when he tried to butt a B. & O. S.-W. passenger train off the track some months ago, resumed his duties as solicitor for A. Steinkamp & Co., furniture dealers, Monday.

Fought A Rattler

Harold Baker and John Vaughters had quite a battle with a big rattler on the West Side, Sunday. The young men were on the hillside looking for mushrooms, when they encountered the big snake, which despite the chilly atmosphere was full of light. The snake refused to run, but made several strikes at the young men, who finally succeeded in dispatching him with rocks and clubs. It measured 32 inches and had ten rattles and a button.

GRUESOME DISCOVERY

Boys rummaging around the dump near Ninth and Court street, Monday afternoon, made a gruesome discovery when they ran across a bottle that contained a foetus. It was probably washed out of some physician's office during the flood. Henry Wisbon saw the bottle and he notified the city authorities.

Received A Badge

Curtis Bellamy yesterday received the badge for the first degree Boy Scout, the event taking place at the First Presbyterian church at the Sunday school hour. Superintendent George Scudder made the presentation speech, while the patrol leader, Carl Helmsin, pinned the badge upon the candidate.

The first degree badge is a very handsome design, which is made up in the form of a fleur de lis, the middle petal reminding the wearer of his duty to God; the right of his duty to his country and the left of his duty to the Boy Scout law. The face of the badge is occupied by the American eagle.

The first degree barge is followed by five merit badges and these entitle the wearer to be a life Boy Scout. Ten merit badges make him a star scout. It takes twenty-one merit badges to make him an Eagle Boy Scout.

Realty Deals

Miss Abbie Kidd has just completed several interesting real estate deals in her section of the city. She sold the Carey home to Tom Russell and the John Garrett home is another property that has changed hands.

James Smith's home has been sold to Mr. Garrett and the latter has traded it to Smith for a new residence on a lot on Thirteenth avenue.

36 Were Baptized

Thirty-six adults and children were baptized yesterday at the Manly M. E. church, while fifty were received into full membership of the church. Seventy-five more are to be taken into membership in a short time, all of these being converts at a revival held recently by the pastor, Rev. L. L. Hart.

Miss Pearl Gibbs, who formerly was here was confirmed in the Episcopal church in Nelsonville, O., Sunday.

OBITUARY

E. Drew Ricker

A telegram received this morning by Mrs. J. W. Ricker told of the death of E. Drew Ricker, one time Scioto county resident, who passed away at four o'clock this morning at his home at Kirkwood, Mo.

Death was due to the general infirmities of age, and Mr. Ricker had passed his eighty-sixth anniversary last August. His death leaves only one surviving member in that generation of the Rickers, a sister of the deceased, Mrs. Sue Morrison, of Brooklyn, N. Y. who is nearing her hundredth birthday anniversary.

E. Drew Ricker was very well known to the older people about this city. For years he was a prominent figure in the furnace business where he was identified with the Terrys, J. D. Clare, J. H. Ricker and others who were well known at that time.

Mr. Ricker was born at Bath, New Hampshire, August 10, 1826 and was one of a family of twelve or more children. He came here when a young man and remained in this section until 1876 when he left for Kirkwood, Ill. While here the deceased was connected with the La Trobe furnace and also the Madison furnace, and when he left here he and his brother, J. H. Ricker operated the Hamilton Furnace in Missouri for a number of years. They were associated with Judge H. A. Town, the Traeys and others well known here.

Drew Ricker was twice married, his first wife being Miss Jane Gordon of New Hampshire, and the second Mrs. Helen Barr of Kirkwood, Mo.

Five sons and three daughters survive their father, all of them well known to Portsmouth people, as they have often visited here. All reside in the vicinity of St. Louis, and they include Charles G., Jacob H., Ira E., William Lang, Frank H., Miss Jane Elizabeth Ricker, Mrs. Clara Armstrong, Mrs. Mary Martin, wife of Dr. Martin of Shippensburg, Pa.

Mr. Ricker was a member of the First Presbyterian church while he resided in this city, and after his removal to Kirkwood, he was made an elder in the church and held that position until his death.

The body will be brought here for burial, and is expected to arrive here Thursday morning or perhaps before that time. The funeral will take place at the home of Mrs. J. W. Ricker, 537 Fifth street, and will be conducted by Rev. J. Wirt Dunning. The exact hour of the service will be announced later. It is anticipated that the children will all be here for the service as well as several of the eight grand children. There are also two great grand children in the family.

Rainey

Lillian Martha, the sweet three year old daughter of Mr. and Mrs. J. C. Rainey passed away Friday night at the home of her parents 615 Second street. Six weeks ago Thursday she was stricken down with cerebro spinal meningitis, and since that time had been hovering between life and death.

She was a patient little sufferer, and a few days before her death, was thought to be improving, but on Friday afternoon she became worse and God in his infinite mercy thought best to relieve her of her suffering, and sent his angels to bear her home where sorrow and death are unknown.

She leaves her parents, two brothers, Gerald and Judson Jr. three sisters, Marjorie, Dorothy and Avanelli, who will miss the bright little face that has gone from them. Lillian was a beautiful and lovable child and made friends wherever she went.

Burial took place on Saturday at Greenlawn cemetery. Services were held at the grave and were conducted by Rev. Mr. Hughes of Bigelow church.

Rev. T. P. Degaman

Maysville, Ky., April 28—The Rev. Thomas P. Degaman, 65, died at his home at Springdale, this county, Friday afternoon after an illness of more than a year. He was a brother of C. C. Degaman, who died last week and was a minister of the Christian church.

Lawrence Eshom

Lawrence, the 15 months old baby son of Mr. and Mrs. John Eshom of No. 816 Sixth street died early Sunday morning after a brief illness with stomach trouble. The remains will be shipped to the family's former home in Vanceburg, Ky. for burial.

Willa Staley

Miss Willa Staley, aged 14 years, the daughter of an Iverson W. Va. farmer, who was taken ill with typhoid fever shortly after coming here to work as a domestic in a Robinson avenue family died at Hempstead hospital early Sunday morning. She had been a patient there since April 15th. The body will be shipped to Iverson Tuesday for burial.

F. C. DAEHLER CO.
Funeral Directors
—AND—
UNDERTAKERS
BOTH PHONES

WANTS HER HORSE

Enlisting the services of 'Squire Byron, Mrs. Ardelia Thompson hopes to regain possession of a horse that was bulleted around during the flood and was then swapped off for an old mule.

The swapping was done by a son of Mrs. Thompson, who traded the mule to a son of Wilbert Hall. Mrs. Thompson, upon learning of the trade, went to Mr. Hall to get her horse back, but Hall refused to give it up, according to Mrs. Thompson, who has invoked the aid of 'Squire Byron to mend a trade made by the children of the two families.

WOOTEN CASE WAS COSTLY

Every little movement of the wheels of justice has a cost all its own.

Costs in the Wooten case thus far compiled show an expenditure of $588.51. This does not include the costs of the sheriff's returns, the two attorney's fees and the mayor's costs and other incidentals such as the costs attached to service on the veniremen and the payment of the jurors.

SOCIAL NEWS

The Porter Township Sunday School Association elected their officers for the coming year Sunday afternoon at a meeting at the Sciotoville Methodist church.

Those chosen for the several offices include: President, Wesley Shein; Secretary, Mrs. Mae White; Treasurer, Ed May.

In July the association will hold another convention at the Junior Baptist church. A very entertaining program was carried out yesterday, and there was a large attendance.

Dr. Charles Edwin Wash, a dentist of Otway, and Miss Mary McCuebine of Henley, procured a marriage license to wed today. Rev. Father Merlon of Rush township will perform the ceremony.

Mrs. W. A. Bailey, mother of the late Mrs. Ollie Goodman, Monday moved back to her former home in Waverly. Mr. Goodman, his sister, Mrs. Hart, of Chicago, and Si Strauss also left Monday for Hamilton.

Mrs. Charles Spencer of Seventh and Offnere streets, leaves tomorrow for Brookville, Ind., where she will be the guest of her father for a month or longer.

Was Drunk.

Ed Little, a painter, was locked up by Officer John Smith Monday afternoon after he had repeatedly chased him out of alleys and gangways in the West End. Little was drunk.

Three mail carriers were off duty Monday on account of illness. They were Bob Morgan, William Reinecke and John Ault. All carriers as a result had to carry their own parcel post packages.

Enlist In Army

Orin E. Morton, of Fullerton; William Mason, of Sciotoville; William Rhodes, of Olive Hill Ky. and Russell Craigmiles, of Portsmouth, have enlisted in the U. S. army at the local recruiting station presided over by Corporal Heinger, and left Saturday for Columbus where they will be temporarily quartered at the Barracks. With the exception of Morton, all who enlisted for the Coast artillery, the recruits will see service in the cavalry.

Mrs. George Banks, of Eleventh street, is able to be about after an extended illness with rheumatism.

MUST TEAR DOWN CONDEMNED HOUSE

Deputy State Fire Marshal Ed Donavan arrived here Monday under orders of State Marshal Zuber to put a force of men at work to tear down the old Max Jacobs junk shop on Third street. He had already engaged J. I. Marsh to undertake the job, when Mr. Jacobs got wind of what was coming. Hurrying to Donavan, he agreed to put men to work at once and raze the condemned building at his own expense. Donavan told him he would stay here until it was done. Jacobs had agreed to raze the building by April 1st, but had some men at work making repairs instead, according to word that reached the state officials. It was reported that he planned to convert the property into a tenement house.

Boy Scout Notes

Meeting tonight at 7:30 of the Boy Scout league at Boys' headquarters. All officers and managers are urged to be on hand. Important business.

The scouts of the German Methodist church will meet Tuesday afternoon at 1 o'clock at Boys' headquarters for patrol formation. All boys of this troop please take notice.

The biggest Scout event of the week will be the formation of a Patrol Leaders' association on Thursday evening when all Boy Scout patrol leaders of the city will effect an organization. This will bring all the Scouts in the city in closer touch with each other and will help standardize the work.

Tuesday night, May 5, will be "Stunt Night" for all Boy Scouts of the city, and will be held in the First Presbyterian gymnasium. The events will be in charge of Harry Heddleson and Robert Nutter. All kinds of athletic stunts will be pulled off.

$9,000 RAISED FOR THE RELIEF WORK

The committee named to solicit $10,000, which will be used to reestablish homes that were wrecked by the recent flood, announced Monday that of this sum $9,000 had already been raised. This includes several out-of-town donations of considerable size.

"We hope to get the additional $1,000 in a few days, although the responses have not been as spontaneous as we would like," said Albert Marting Monday. "The money is being spent as judiciously as possible and we make it go as far as we can. Only the most needy are being looked after," said Mr. Marting.

Furniture of all descriptions is to be bought to take the place of that wiped out in the flood.

HOMER CAIN HAS JOINED COBBLERS

Looking fine and dandy and ready to jump into the game at a moment's notice, Homer Cain, crack center fielder of the Champs arrived Sunday evening. He came here direct from Muskingum College where he had been coaching the baseball team for five weeks. He is in fine fettle, and says that all he needs is a little batting practice. Cain's home is at Chandlersville, a small town near Zanesville. He says that Zanesville received an awful wallop from the flood, five of the seven bridges that cross the Muskingum and Licking rivers at that place, being washed away. He added that not a train has run between Zanesville and Marietta since the flood, the B. & O. railroad having been washed completely away, practically every trestle being carried out.

Births

Daniel Leichner of Ninth street has just received a card from his son, Dan W. Leichner, of Lynn, Mass., announcing the birth of a little daughter. The little one arrived April 25. The father is well remembered here as a shoeworker. He has been in the east some time and his wife is an eastern girl.

Mr. and Mrs. Earl Coakes, of Fifth street, were made happy Sunday night by the arrival of a baby son. The father is employed as timekeeper at the N. & W. terminals.

A baby daughter was born to Charles Martin and wife, of Sciotoville, Sunday. The new arrival makes George Toland, bricklayer, the proudest grandpa in the village.

Negroes Freed

Three negroes arrested Saturday at Ironton on suspicion of knowing something about the shooting of John L. Walker, colored, near Haverhill Friday night have been released. The descriptions furnished Sheriff Eckhart did not tally with the Negro who was supposed to have done the shooting.

The sheriff is of the opinion that Robert Moore, also a Negro, knows more about the shooting than he has volunteered to tell the officials and will be held further.

Blankemeyer, "The Tailor," 609 Chillicothe Street. adv

Banquet Row Not Settled

There is still a possibility that the annual Junior-Senior banquet will be held this year. The High School gymnasium where the banquet was to have been served has been incapacitated by the flood. Some of the students are anxious to hold the banquet at Crichton's Inn but others are bitterly opposed to it. The matter is still hanging fire as no time or place has as yet been set.

FIREMAN INJURED

Leonard Tugla, an N. & W. fireman fell out off his engine as it was nearing the East Portsmouth yards Monday and was badly shaken up. He was taken to the Y. M. C. A. where his injuries were dressed. Tulga was in the act of turning around to address his engineer, Mr. Erler when he pitched forward and fell out of the cab.

MARRIAGE LICENSES

Nicola Breseis, 31, shoeworker, New Boston, and Miss Carmela Musiari, 21, New Boston, Rev. Goobel.

Elias P. Wilburn, 21 farmer, Carter County Ky., and Miss Ethel Dossit, 18, city, Squire Shakespeare.

Chas. Edwin Wash, 26, dentist, Otway, and Miss Mary M. Cucbine, 21, Henley, Father dos Mentian.

School Ends On June 13

Casting superstition to the winds, the board of education has decreed that the school year shall end on Friday June 13, 1913. No effort will be made to make up time lost during the flood.

Miss Bobbie Beaudoin has resigned her position as bookkeeper and stenographer at Will Barr's clothing store to take a similar one with the Portsmouth Steel Company.

SCENTS A TRAGEDY

In the finding of a coat, vest and hat on the N. & W. tracks near the Stockham ice plant in the North End, George Brown believes that he has unearthed a tragedy. He refused to touch the clothes until several witnesses came along, when they were carried to William Barlow's store. They were identified by a Mr. Zornes as belonging to a fellow known as "Railroad Bill," employed by the N. & W.

WITH THE SICK

Mrs. Nick Shively, who has been ill so many weeks is no better, her condition is quite serious.

The condition of Russell Guffey, son of S. S. Guffey, of 1414 Offnere street, who sustained a broken leg in a baseball game Friday, is very gratifying to attending physicians and relatives. Guffey received a compound fracture of the right limb through a collision with a fellow player in the Senior-Junior baseball game on the River City grounds.

A new case of diphtheria was reported today at the home of Mrs. Elizabeth Wagner, 2002 Seventh street. Her little daughter is ill.

Hubert Blankenship, who recently had a foot injured in an accident, was taken to the Hempstead hospital Monday to have the foot amputated.

Master Harold Hinson, known to everyone as Little Red, who has been ill for the past week, is threatened with an attack of typhoid fever.

WAS GIVEN DIVORCE

A decree in divorce was granted Mary Warren, of Twelfth street, from her husband, Edward Warren, entered by Judge Thomas, Monday afternoon. The wife alleged cruelty and gross neglect. The couple were married at Greenup, Ky., in 1896. Warren is now located on West Jackson street. Attorney E. J. Dachler.

Petitions Signed

Petitions calling for the closing of moving picture theaters on Sunday in this city appeared in many of the local churches, Sunday, and many signatures were attached to them.

Mrs. Thomas Roush was called to Quincy, Ky., Monday, by word that her aged mother, Mrs. Moses Wood, had taken suddenly ill. Mrs. Roush's father died a few weeks ago.

They Have Made Up

Three days after the suit had been filed, Mary Reider withdrew the action for alimony instituted against her husband David Reider. Thus the temporary restraining order issued against Reider preventing him from visiting his wife has been lifted. The couple have returned to their old standing of love and affection.

HAYPORT

Mrs. Anna Lehman returned to Ironton, Monday, after spending a few days' visit with Mrs. M. A. Preston, whose home was badly damaged by the flood.

Miss Lucile Mayhew spent Saturday and Sunday at home.

Mr. and Mrs. Gaylord Preston were entertained at the home of his brother, R. Preston, Sunday.

Miss Julia Burke has returned after a four weeks' visit with relatives at Ashville and Columbus.

Mrs. H. H. Barney and daughter Miss Nellie, and Mrs. Anna Lehman were in Portsmouth shopping, Wednesday.

Geo. Grob is the guest of his brother, H. Grob.

Mr. and Mrs. Green Willis, of Pike Creek, were visiting Mr. and Mrs. Compton, of the French Grove, Thursday.

Mr. and Mrs. H. Grob and children, were visiting at Powelsville, Sunday.

Miss Ella Warnock, of Portsmouth, spent Sunday with her mother and brothers on the Marshall farm.

A Wedding Ring

is a thing for life. Care should be exercised in selecting it. Care should be exercised in selecting the store where you buy it. We have them in 14, 18 and 22 karat.

We also have a varied assortment of Wedding Gifts at prices which cannot fail to please you.

J. F. CARR Jeweler-Optician 424 Chillicothe, Near Gallia

FOR SALE!

New, modern, 7 room, two story, Timmonds avenue. Hardwood floors, storm sheeting, electric lights, large lot. $4200.
Fine 8 room two story, bath, finished in oak, slate roof, two halls, nice lot, paved street. $4500
Nice 5 room cottage, bath, hall, nice lot, Grandview avenue. Now vacant. $2750
New 5 room cottage, with bath, 40 foot lot. A bargain. $2750.

J. E. SHUMP
"THE REAL ESTATE MAN"
Home Phone 502. Room 33 First National Bank Bldg

MASONIC NOTICE

All members of Calvary Commandery, No. 13, are expected to meet this, Monday, evening at the Masonic Temple at 7:00.

BEN HUR NOTICE.

Regular meetings every Friday evening at 7:30. Visiting members welcome. Fifth and Chillicothe. adv

WANTED

WANTED—Girl at Gray's restaurant. 26-2

WANTED:—Woman for general house work, 725 Court St. Mrs. Chas. Losh. 28-3

WANTED:—Woman for general house work. Mrs. Chas. Losh, 725 Court St. 28-3

WANTED:—Porter with some experience, white or colored. Call in person, Grassman's bakery, 715 Chillicothe. 28-1

NOTICE:—I will not be responsible for any debts contracted by my wife, Lenora Stiles. C. A. Stiles. 28-3

WANTED:—Two union paper hangers, $3.50 per day. Apply at 604 2nd St. Carroll's Wall Paper store. 28tf

WANTED:—Young man to help paper hanger, 1403 4th St. 28-4

WANTED:—Girl for general house work, steady place, in small family. One that will stay in our home preferred, family of two. Apply 1731 Logan St. Home phone Y 1065. 25-3

WANTED:—Two or three unfurnished rooms for family of two. Central location. Inquire 1116 3rd St. or phone Y 911 25-3

WOMEN:—Sell guaranteed hosiery; whole or part time; goods replaced if hole appears; big money saver; large profits; experience unnecessary. International Mills, 1029 West Philadelphia, Pa. 12-19-26

WANTED:—Carpenter foreman; long job and good pay. 1523 Mound St. 24-6

WANTED:—A girl at Cook's restaurant. Good wages paid. 24tf

NOTICE:—When you want a package deliveryman see Dick Bostwick. 112 Sinton Street. Prompt delivery. 24-

WANTED:—Experienced girl for general house work; no washing; good wages, 1412 Gallia St. 24tf

NOTICE—Phone Y 964 for carpet laying and paper cleaning. Judson Whitfield, 1140 9th. 24-6

NOTICE:—For prompt package delivery call Campbell. Home phone A 438. 23-12

WANTED:—To rent 5, 6 or 7 room house or flat in good location. No children. Call phone A 1216. 19tf

WANTED:—You to have your carpenter and repair work done by expert carpenters. Work guaranteed. See Campbell & Woods. 1221 12th St. Phone Y 1319. 12tf

WANTED:—Carpets to clean. We make rugs out of old carpets. Portsmouth Carpet Cleaning Co. Revare & Klingman. Home phone 490. 20tf

McGARRY
THE TAILOR

Suits to order from $25 up. Fit and workmanship guaranteed. Over three hundred styles to select from.

21 GALLIA STREET
Home Phone 5

We also do neat repairing, cleaning and pressing.

LOUISE KOENIG
FLORIST
1238-40 Second St. Phone 1333

Fresh Cut Flowers, Plants, Ferns and Funeral Work. All orders promptly attended to.

WANTED:—Cook and also dining room girl with some experience. Address X Y Z Times Office. 28-3

WANTED:—First class finisher, steady work, and good pay. Penn Table Co., Huntington, W. Va. 28-4

WANTED—Six good carpenters. Apply to Robert Baker, 1242 3rd St. 28-3

WANTED:—Girl for housework, family of two, good wages. Mrs. Laird, South Portsmouth, Ky. 28-3

WANTED—A second-hand buggy or runabout. Phone No. 19, Wheelersburg, O. 28-4

WANTED:—Girl for general cleaning, steady position. Fowler's Camera Shop. 28-3

WANTED:—Boy over 16 years of age, also experienced lady clerk. Apply Schloss Book Store, 414 Chillicothe St. 28-4

NOTICE:—To keep in health use L. Zeufle's pure wine, made on his farm. Call at jewelry store 533 2nd. 28-6

WANTED—Two gentlemen roomers. Bath. Inquire 1513 Robinson avenue. 26-3

WANTED:—An experienced girl for general housework. Apply morning. Simon Iahold, 633 4th St. 26tf

WANTED:—Good girl or woman at White Restaurant, 922 Waller St. 26-3

NOTICE:—Have your piano repaired; tone and action regulated and restrung. Fifteen years' experience. Work guaranteed for an estimate. Phone B 1378. 25tf

WANTED:—Shoe workers, lasting and bottoming departments. Apply Saturday and Monday at Excelsior Co.'s new shoe plant, corner 6th and Offnere. 25-3

WANTED:—Man to work on place. Board and lodging furnished. E. S. Clare, Chillicothe Pike. 25-3

AGENTS WANTED:—In every town in Ohio to sell Prest-o-Seal, patented liquid puncture proof, for automobile tires; big commissions. Absolute guarantee. 225 Walnut St., Cincinnati, O. 25-6t

WANTED:—Lace curtains to launder. 815 Fourth St. 25-3t

WANTED:—At once, woman of experience to assist with work in family of two. $5 per week. 521 Market, foot of 6th. 24tf

WANTED:—Package and baggage delivering to do. Call phone A 998. Charles M. Matthews. 23-18

WANTED:—One boiler fireman and one machinery repair man at once. Apply Portsmouth Granite Brick Co., Fire Brick, Ky. 21-tf

WANTED:—Four or five room house; will lease, can give best references. Phone X 596. 21tf

WANTED:—Made known that J. M. Wendelken is in the fire insurance and rental business. Office 1602 11th St. Phone 2 on 1293. 22-6

Buy a Home!

Large 6-room home on McConnell Ave., 3 minutes' walk from main car line, bath complete, pantry, two cabinet mantels, large front and rear porch, cistern, lot 35-ft. front; a bargain. $2800
Fine 6-room cottage on Grant St., between Lincoln and Franklin, bath complete, pantry, floored attic, gas and electric lights, large basement, hot and cold water in basement, furnace, front and rear porch, cistern; a fine home $4000
Large 5-room cottage on High St., bath complete, sliding doors, pantry, stair to attic, front and rear porch. $2800
Large 8-room home on hill, bath complete, sliding doors, pantry, front and rear porch, large lot. $3200
Large 5-room cottage on Grandview Ave., bath complete, large pantry, newly painted and papered; worth $850. ..... $850
New 5-room cottage on Baird Ave., bath complete, pantry, wired for electric lights, front and rear porch, large two-story barn, lot 40-ft front, street assessments all paid $2550
Large 35-ft. lot on Waller St., near 18th., just south of Sunnyside addition; easy terms $1200
Fine 30-ft. lot, Oakland Ave, near 18th 850
30-ft. lot, Oakland Ave., north of Kinney's Lane, $25 per foot; $100 cash, balance long time.
Houses and lots in all parts of the city. Cash or easy terms.
Loans arranged.

WERTZ
724 FOURTH STREET. PHONE 1497

PEEL & CO.

Storage and Auction House.
Expert Furniture Packers, Crates and Shippers.
Repair and Upholstery Dept.
Goods handled by experienced men only.

Warehouse Phone 1219.
Office Phone 923

PEEL & CO.
623 SECOND STREET

WARNING:—Another flood is coming, prepare for it by buying a Mullins non-sinkable steel boat that will never dry out no matter how long left out of the water. Write for particulars and agency. The W. H. Mullins Co., Dept. "D", Salem, O. 28-3

FOR SALE

FOR SALE—Oak side-board and small iron bed. 1140 3rd St. Phone Y 743. 28-1

FOR SALE:—Fresh young Jersey cow, with calf. W. S. Kent, Sciotoville. 28tf

FOR SALE—House furniture, almost new, also 7 Buff Orpington pullets and rooster. Cheap, if sold at once. Apply at 1314 High St. near Vinton avenue, City. 28-6

FOR SALE:—Columbus make surrey. Phone Y 1236. 28-3

FOR SALE—4 room cottage Oakland avenue. Bath complete; $2400.
6 room two story Grandview avenue, bath complete, $3500.
8 room two story, Highland avenue, street assessment paid, bath complete. $1500.
4 room cottage, Offnere, 45 ft. front. $2300.
5 room cottage, bath, $2550.
4 room cottage, Park avenue, 41 ft. front. $2300.
8 room two story, 14th. $2600.
7 room two story, 3rd between Union and Waller. $2750.
Also grocery store in East End. P. W. Kileoyne, Real Estate and Rental Agent. 1218 Grandview. Phone A 1408. 26tf

MULES FOR SALE:—One team; aged mules and harness. Price $225. John W. Barger, Waverly, O. 26-6

FOR SALE:—Two iron enameled mantels, a number of window sashes with glass complete and two doors. 1308 4th St. 26tf

FOR SALE:—1000 locust posts. Phone A 1454. 26-3

FOR SALE:—Solid Mahogany bedroom suite, fumed oak dining room suite not in flood. Call 1327 Park avenue or phone A 1216. 19tf

FOR SALE:—Copies of law prescribing penalty for defrauding boarding houses. Ten copies must be posted in every house for proprietor's protection. Inquire at Times Office. Price per set of 10 25c. 12tf

FOR SALE:—Set of Toledo scales. Apply 182 Rhodes Ave., New Boston. 25-3t

FOR SALE:—New cottage on Hill Top. Saunders-Watrous Co., licensed plumbers and heating contractors. 26-tf

FOR SALE:—Two fine Upright Pianos, slightly used, a bargain. Baldwin Piano Co., 823 Chillicothe St. 26-3

FOR SALE:—Two office safes; one about 3x4 ft. the other a little smaller. $35 for small one $25 for the large one. Portsmouth Engine Co. 26-2

FOR SALE:—Cheap, if sold at once, another five passenger Buick auto. Good condition. Big bargain. Phone A 619 Oscar T. Wilhelm 5th and Brown. 26-3

FOR SALE:—On reasonable terms, fertile farm of 327 acres, good residence and outbuildings, located on the Buena Vista turn pike, seven miles from Portsmouth. Residence five feet above 1913 flood. Owner lives in city and cannot give the farm proper attention. For further information write to or call at The Times Office, Portsmouth, O. 21tf d sw

FOR RENT OR SALE:—Tarpaulins of all kinds. See H. S. Grimes.

FOR SALE:—Second hand machinery bought and sold. Inquire of D. Labold & Company, 12th and Chillicothe Sts. 17-tf

FOR SALE:—Second hand lumber, suitable for building sheds and fences; cheap. Apply 529 Seventh. 25-3t

FOR SALE:—Five work horses and three drivers at the Star livery stable. 25-3

FOR SALE:—Large coal heater, cheap for cash. 1101 E. 9th St. 25-3

FOR SALE:—Mission Buffet; practically new. Apply 1623 High St. 28-2

FOR SALE:—5 room cottage Offnere, near 11th. Inquire 1544 12th St. 28-3

FOR SALE:—Several show cases, silent salesman 6 ft. long, plate glass, good condition. Inquire J. F. Carr's jewelry store. 28-1

FOR SALE:—Registered Collie pup, 10 months old. Beautifully marked. Price $10. Apply 1725 11th. Phone X 731. 28-3

FOR SALE:—Or trade, 5 room two story house on Hill, has cellar, cistern and gas, large stable on rear of lot. A. Batterson, 1125 18th. 28-3

FOR SALE:—All purpose mare 7 years old. Apply 25 West Rhodes Ave., New Boston. 28-2

FOR RENT

FOR RENT:—House and garden on West Side. Call 1912 Timmonds or Phone Y 1236. 26-2

FOR RENT:—2 furnished rooms 1115 Gay St. 26-3

FOR RENT:—Furnished front room 1004 8th St. 26-3

FOR RENT:—2 furnished rooms for light house keeping at 924 John St. 25-3

FOR RENT:—Six room cottage; modern in every detail. Inquire 1314 9th. St. Phone 206. 22-6

FOR RENT:—Six room house, 736 8th St. Inquire 717 8th St. 28tf

FOR RENT—Desirable furnished rooms for house keeping, phone and bath, man and wife only. 521 Market St. foot of Sixth. 22tf

FOR RENT:—Front room upstairs with bath and gas. With or without board. Mrs. Bertheld, 539 4th St. 28-3

FOR RENT:—Furnished room with bath, one or two gentlemen. 1513 Robinson ave. 28-3

FOR RENT:—Rooms for light house keeping. Apply Hotel Portsmouth. 28tf

FOR RENT:—5 room furnished flat with bath. W. L. Baker, 811 Washington. 28-2

FOR RENT:—2 furnished rooms for light house keeping. 1614 Robinson. 28tf

FOR RENT:—2 furnished rooms for light house keeping, 1610 Robinson. 28tf

FOR RENT:—Furnished room, bath and phone, 821 8th St., near Chillicothe. 28-tf

FOR RENT:—2 furnished front rooms with bath 1139 4th St. 28tf

FOR RENT:—Furnished rooms for sleeping or light house keeping. Apply 1016 Chillicothe St. 28-3

FOR RENT:—One five room house, 914 12th St. 26tf

FOR RENT—House at 1001 Mill. Inquire 12 Bond St 26-2

FOR RENT:—Furnished, upstairs rooms. 816 3rd St. 25-3

FOR RENT:—Large store room Apply 418 Court St. 18-10

FOR RENT:—Two nicely furnished rooms in private family, 1001 2nd. Phone B 1011. 23tf

FOR RENT:—23 acres and seven room house, in Portsmouth. Clara Foster, 932 2nd. 22tf

FOR RENT:—4 room house at 714 Kendall avenue. Phone B 103. 17tf

LOST

LOST:—Black and white Collie, 8 months old, with collar and part of chain, one blue and one brown eye. Return to 836 11th for reward. 28tf

LOST:—Between Market and Offnere, gold necklace with mounted cameo setting. Return Sugar Bowl. Reward. 28-2

LOST:—Gold watch on car or at Millbrook late Sunday night. Return to Blade office and receive reward. 28-3

PLUMBING
THE SCHMIDT-WATKINS CO.
Plumbing, Gas Fitting and Heating
934 GALLIA STREET
Home Phone 578. Bell 383

Don't Destroy!

your garments that were in the flood

SEND THEM TO

BIERLEY & YELEY
"THE CLEANERS THAT CLEAN CLOTHES CLEAN"

We are now open for business.
1016 GALLIA. PHONE B 431

WRITES ABOUT FLOOD

Rev. George Leightner of Syracuse, Ohio, writes that he escaped any material damage on account of the flood. Some thirty houses in the place were out of water, and his happened to be one of them. However, they were compelled to do without mail for several days, but that was a slight discomfort.

Mr. Leightner hopes to come to Portsmouth for a little visit during the middle of June.

Suits In Partition

Two suits in partition were filed in common pleas court Monday afternoon by Attorneys Blair and Ball on behalf of Ira Fenner who is directed against Raymond, Lucile and Howard Bowers, minors, and Alice B. Fenner and Alfred J. Coriell to partition a piece of property at New Boston in which the plaintiff claims one-fourth interest.

The other suit makes all the Bower children and Alice B. Fenner defendants and involves the partition of a piece of property on Eighteenth street this city.

The property involved is included in the estate of the late Jas. E. Fenner, New Boston livery man.

Jesse Brooks, who has been troubled with brass poisoning in his eyes was able to be out Monday and will soon be able to resume his work in the N. & W. shops as a machinist.

LOST:—Gold watch fob, initials "P. C. S." Return to Washington Hotel for reward. 26-3

LOST:—Pocket book, containing $5.15, between Freshour's and New Boston. Return to Lawrence Fitch, Ohio and Stanton avenues, New Boston. 26-2

LOST—Locket, initials "L. E. S." Return to Western and Southern Life Insurance Co. for reward. 26-3

LOST:—Small pocket book containing over $3 and receipts with owner's name. Phone Y 1121. 26-3

LOST:—A white poodle; answers to the name of "Santa." Return to 602 Union St. and receive reward. 25-3t

LOST:—Gold watch fob charm, initials "E. V. L." Return to E. V. Leach, Metropolitan Life Insurance Co. and receive reward. 25-3

LOST:—A bunch of keys with name tag attached, bearing a Des Moines address. Leave at the Selby Shoe Co. H. M. Baker. 23-3

LOST:—A gold watch Saturday between Freshour's grocery and Vinton avenue. Initials in back "C. P. T. to R. R. T." Finder return to 1229 Grandview Ave. and receive reward. 24tf

A BUSINESS ASSET

A most important asset in your business is Fire Insurance. Are you really protected from loss or only seemly so? You will be really protected if we write your insurance. Our companies are not only big enough and strong enough but will show you that they are willing to pay your loss when it occurs. Call us now and be insured with

The Frank B. Finney Co.
819 GALLIA STREET
Upper Market Square

ROAD TO SUCCESS

BE HONEST LEARN TO HUSTLE
BE KIND AND COURTEOUS
LIVE SIMPLY BUY NO MORE THAN YOU NEED
HAVE A BANK ACCOUNT
PAY THE CASH KEEP AN EXPENSE ACCOUNT
BANK THE SAVINGS IN OUR BANK
ONE DOLLAR WILL OPEN THE ACCOUNT

The CENTRAL NATIONAL BANK
809 Gallia Street. Safety and Savings

Sneak Thieves Busy In Picture House

A sneak thief has been reaping a rich harvest in the local picture houses the past week and his method of securing loose change is quite a clever one.

Purses being carried by women are being slashed and contents rifled. The latest victim is Mrs. Charles Wishon, who Saturday had a fine silver mesh bag slashed by the thief. In addition to having the purse ruined the thief got away with almost $4 of Mrs Wishon's money.

PORTSMOUTH WILL HAVE CHAUTUQUA

Portsmouth will have her first Chautauqua this season, the opening date being June 29th. Already the program has been lined up, and the names of the speakers, their pictures, etc., will appear in a short time.

Gov. Jos. Folk, of Missouri, is one of the big headliners for the Redpath Chautauqua this summer, and he will speak on "The Fight for a State." It is understood that many of the cities in his itinerary will entertain him with luncheon by the Board of Trade, or whatever their city commerce board is called, and his reputation is such that he will be a great drawing card.

The programs are handsomely illustrated and the opening page contains two pillars that form the boundary of a vast amphitheater, containing views of the Ben Greet players, the large band of thirty pieces, and faces of the most important lecturers. There will be music, addresses, both instructive and humorous, and political and other talks by well-known public men.

Dr. W. A. Colledge, former editor of the Technical World Magazine, is the advance agent of the Redpath Chautauqua and is expected to be in this city before long making final arrangements for the program in this city.

Greek Easter Was Observed Sunday

Local Greeks drank toasts to their absent brothers, who are fighting for their country's flag at their annual Easter services Sunday.

Most of the places of business conducted by Greeks were closed Sunday in deference to the spirit of the holiday. It is a day on which there is much feasting and the Greeks had a big day of it. Tales having as their locale their native heath were recalled and retold with a new angle. It was a day devoted to the reverencing the memory of the brave sons, who footed off to war when the call to arms was issued.

The little babe of Mr. and Mrs. T. J. Bender, of 726 Seventh street, was baptized yesterday at St. Mary's church. The sponsors were Ambrose Bender, son of Andrew Bender, grain broker in the Fourth National Bank building, Cincinnati, and Mrs. Theodore Wiechens, of 718 Seventh street.

Back To Normal

The German Evangelical Sunday school is increasing in attendance, and yesterday was almost back to normal, with a total of 261 members.

AS LONG AS THE PAY ENVELOPE MAKES ITS APPEARANCE YOU GET ALONG NICELY

But hadn't you better consider what you would do if something—sickness or accident, for instance—stopped your pay? Wouldn't you feel better and happier if you had a Royal Savings Account to meet emergencies. $1.00 will start you. Compound interest paid every four months. Come and get your book.

The Royal Savings & Loan Company.
819 Gallia St. Market Square

LEGAL RATE LOANS

No worthy housekeeper or workingman need deny themselves the necessities in the home on account of lack of sufficient money to buy what they need.

Hundreds of the good people of this city have availed themselves of this opportunity to come to our office and privately and confidentially get what money they need at a low legal rate of interest. If you need money for any purpose call and see us.

LOANS FROM $5.00 TO $100.00

$ 20.00 for four months at a total cost of ..... $ 2.53
$ 25.00 for four months at a total cost of $3.17
$ 50.00 for four months at a total cost of ..... $ 6.33
$ 75.00 for four months at a total cost of ..... $ 9.50
$100.00 for four months at a total cost of $12.67

WE ARE THE ONLY LEGAL RATE LOAN COMPANY IN PORTSMOUTH.

MASONIC TEMPLE BLDG. PHONE 62 **OHIO LOAN CO.** PORTSMOUTH, OHIO.

THE CITIZENS SAVINGS & LOAN ASSOCIATION COMPANY

with Assets of over HALF A MILLION DOLLARS has paid a 6 per cent cash dividend for 22 years.
Loans reduced and interest decreased to borrowers faster than any other plan.

ARTHUR L. HAMM, SEC'Y.
With Hutchins & Hamm. Rooms 21 and 22, First National Bank Bldg.

Miss Dolly Wise

She is here to answer any and all questions concerning love, matrimony, troubles, woes, etiquette, etc. Inquiries should be addressed to Miss Dolly Wise, care The Daily Times, Portsmouth, Ohio.

Dear Miss Wise: Do you think there is any christianity in a girl who goes to church every Sunday and then comes home and uses profane language toward her brother who never laid a straw in her way. Then she goes out on the street and chases around with 16 year old girls while she is 22 year old, leaves her home untidy the year around and neglects her father. Is she doing her duty toward father, brother and home.

One Who Knows

No, she certainly is not doing her duty, and she cannot be much of a Christian if what you say is true but you are not helping matters by going around talking about the girl. Why not do a little missionary work yourself and see if you can help her any or if you know where she attends church get her pastor to call on her. He may be able to help her mend her ways. Such a girl is to be pitied rather than censured.

Dear Miss Wise: Who wrote "Looking Backward"?

Booklover

I never heard of anyone writing that way.

Dear Miss Wise: (1) At a tea luncheon or card party, do the guests remove their hats? (2) At a luncheon are the guests seated at the table? (3) Who serves the courses? (4) How many dishes are served at a time? (5) Name the dishes necessary for the table at a luncheon.

Constant Reader

(1) Guests remove their hats for luncheon; keep them on for tea and card parties. (2) Yes (3) The maid, the hostess serves from her seat at the head of the table. If possible a daughter or a friend should help her. (4) Only one at a time. Nobody is supposed to be in a hurry at a polite affair. (5) A fruit cocktail light meat, fowl or fish dish, salad dessert and tea or chocolate.

Dear Miss Wise: We are 27 considered pretty and youthful in our appearance. Were we ever really in love? Our experience is that we can feel deeply in love with one particular person, but should any obstacle arise to cause separation, we can in a few days forget all about the loved one and turn it to a new one. How is it we cannot get a good reliable fellow to stick? How should you treat a person who seems positive you are jealous of him?

Modern Old Maids

No. You can't forget anyone that you really love. Perhaps you are too frivolous. Perhaps you fall in love too quickly to suit the average reliable man. Laugh at him and admire all the pretty girls you see.

Dear Miss Wise: Do you think is necessary to ask a girl's father for her hand in marriage, if the girl is willing? If so, how would you go about asking for her if you were me? (2) Do you think it is right to ask a girl with whom you are deeply in love and you are very well satisfied she loves you, to wait for a young man one or two years, until the groom-to-be is financially able to take the step? (3) Please give me a few points as to proposing to a girl.

Undecided.

(1) It is the courteous thing to do. Ask for a private talk with him and then frankly tell him that you love his daughter, that you have asked her to be your wife and she is willing and you hope he will make you both happy with his consent to your marriage. (2) If you are both old enough to know what you want—yes. (3) First time you get a chance, tell her you love her and ask her if she loves you well enough to put up with you for life. If she says she does, get busy, young man. That's the time to kiss her.

Dear Miss Wise: I am a girl of sixteen and greatly in love with a fellow two years my senior. He has taken me to many places, but some weeks ago he didn't call on me as usual. When I meet him he speaks very cold to me.

An Anxious Girlie

You are too young to be seriously involved in a love affair. Try to forget him, and in future don't lay your heart at the feet of every man who shows you any attention. Believe me, girlie, it does not pay.

Dear Miss Wise: When my nails get the least bit long they break off. What can I do for them?

Dimples.

Rub vaseline into them and keep them cut and filed in round shape.

Dear Miss Wise: I am a girl of twenty, have never traveled alone, but intend to make a trip to the coast. How much am I expected to give the waiter at meals for a tip and how much the porter? I cannot afford to give them much. Do you tip the porter at the beginning of your journey or at the end?

Anxious To Know.

Give the waiter 10 to 25 cents, according to the cost of your meal. If you want particular attention from the porter, give him 50 cents at the beginning of the journey and tell him there's another 50 cents for him at the end if he makes you comfortable.

Watch for our recipe in this newspaper.

Did you try our last recipe? If not order some KNOX from your grocer and try the next one.

Or let us send you the Knox Recipe Book—*and enough Gelatine to make one pint*—enough to try most any one of our desserts, puddings, salads or jellies, also ice cream, ices and candies.

Recipe book free for your grocer's name—plus 2c stamp for postage.

CHARLES B. KNOX CO.
90 Knox Ave. Johnstown, N.Y.

SOCIETY

The Times' Birthday Calendar

It Tells You Your Future if You Were Born on This Day—

IS THIS YOUR BIRTHDAY.

Take no part in public demonstrations; also avoid arguments and strife. Your own affairs will need your best attention. The whims of your fancy are fleeting; do not take them seriously or allow them to influence you against reason.

Those born today will have eventful careers. Their generous happy natures will win them many friends, and their impulsiveness will make some enimies. They should be taught prudence and self dependence when young.

The picture of Mrs. G. W. Butler of this city appeared in the Columbus Journal Saturday with a group picture of eight women delegates to the state Socialist convention in that city.

Mr. Karl Zoellner has returned from Cincinnati, where he saw Mary Garden in "The Juggler of Notre Dame," which was magnificently produced by the Chicago Opera Company.

Anselm Skelton dropped into the city Sunday to spend the day with relatives and friends. He has another month in a Cincinnati law school before completing his course.

Owing to a delay in having the ballots printed, the regular election of the officers of the Gibbons Literary and Social club which was to have been held this week has been postponed until next week. Other matters demanding the attention of the members has also caused a postponement of the regular meeting of the society this week.

Mrs. D. A. Berndt and Mrs. Grant Williams went to Cincinnati this morning, where they will join Mr. and Mrs. Archibald Somerville, who have been spending several days in the Queen City, and Mr. and Mrs. Pearl Selby and family, who spent the week-end in Indianapolis. Mr. Grant Williams will join the party in Cincinnati, and together they will enjoy the programs presented by the Chicago Grand Opera Company today and Tuesday.

The marriage bans of Mr. Hugh Reddy and Miss Louise Will were published Sunday for the first time in Holy Redeemer church. The wedding will take place the middle of May and the bride has chosen as her maid of honor Miss Angela Seidel. Mr. William Doherty will serve the groom as best man. Miss Willis is a daughter of Mr. and Mrs. John Wills, of Second street, and since the resignation of Miss Mary Switalski several months ago, has held the position of deputy county recorder. Mr. Reddy is the well-known grocer of Sinton street.

The Kings Sons and Daughters of Trinity church will hold a called meeting Wednesday evening after prayer service.

Mr. and Mrs. Alan Jordan are rejoicing over the arrival of a fine baby boy at their home Saturday night.

Mrs. Charles Howland, of Fourth street, will return tomorrow from Alexandria, where she spent the week's end with her parents, Dr. and Mrs. Lacock.

Mr. and Mrs. T. M. Patterson, of Ninth street, are entertaining Rev. Thomas Patterson, of Forsythe, Montana.

Mrs. Bert Brant, of Scioto ville, was a Saturday guest of Portsmouth friends.

Mrs. W. B. Altsman, of Lincoln street, is entertaining Mrs. Harry Harvey, of Huntington, W. Va.

Says The Hamden Enterprise: Mr. and Mrs. Stewart Davisson of Portsmouth, are visiting with heis parents Mr. and Mrs. Lowry Davisson on Main street. The youngsters did not forget to give them an old time belling last evening. They were married in Portsmouth a short time ago.

W. B. Anderson is at home from a business trip to New York City, after spending a week in the Metropolis.

Dennis Rice has returned to Columbus, after an over-Sunday visit with Mr. and Mrs. Charles Rice, of Tinnonsh avenue.

Mrs. Challis Dawson, of Columbus, is spending some time with relatives and friends at Scioto ville and Wheelersburg.

Mr. and Mrs. George Newman are entertaining Mrs. Oscar Newman for a brief visit.

Charles Walters, who is employed at the Jeffreys Manufacturing Co. of Columbus, was the Sunday guest of his father, Joseph Walters.

Mr. and Mrs. George Barnes, of Sunshine, were Scioto ville visitors last Saturday.

John Neudecrfer, who has been visiting his sisters on Third street for the past few days, has returned to his work in Cincinnati.

A. L. Sanford, of Cincinnati, is expected here this week for a short visit with relatives. He will be entertained by Mr. and Mrs. Samuel Adams, and also by Mr. and Mrs. W. B. Altsman.

Mrs. Thomas Roach, of Eighth street, left today for Quincy, Ky., where she will remain for some time with her mother, who is quite ill at her home there.

Mr. and Mrs. Chas. Gooldner spent Sunday with Mr. and Mrs. J. L. Schwabeiter and their guest, Mrs. Schwabeiter's brother Mr. Taylor from New York.

Miss Marjorie Jenkins has returned to her studies at the Ohio Wesleyan University, after spending several days here. Miss Jenkins came home for the wedding of her cousin, Dr. Roy Lecher.

Mr. and Mrs. J. F. Morris, of Highland avenue, are expecting their daughter, Miss Grace, home from Goucher College, of Baltimore, Md., the first of June.

Miss Teresa Kennedy has returned to the Ohio State University, Columbus, after visiting her parents, Mr. and Mrs. Wade Kennedy, for several days.

Mrs. Margaret Wilson, who for the past several months has been a guest of her daughter, Mrs. R. B. Cross, expects to leave soon for an extended visit with relatives at Hillsboro, Middletown and Peebles.

A number of Portsmouth people, including Mr. and Mrs. Orson H. Ogier, Messrs. McClure Ruhlman, Fred Morehead, Joseph Davisson, Carl and Clarence McKinniss, attended the annual Alumni Association on Friday evening.

A delightful hour was spent in music and speeches and class stunts, the class of 1913 being welcomed into the Association by Mrs. Orson H. Ogier, and class response made by Mr. Clifton Roberts. That a number of the class were sons or daughters of members of the Association was an interesting fact to the older graduates.

Mr. Orson H. Ogier acted as toastmaster and very interesting toasts were given by Prof. C. H. Copeland, Prof. W. H. Hemphill, Messrs. C. C. Roberts, P. M. Ruhlman, Ovid Hay, Dr. W. F. Ogier, E. H. Kleffner and others.

The banquet served by the Ladies' Aid of the M. E. church was as follows:

Cherried Grape Fruit
Gherkin Sweets Queen Olives
Halibut Cutlets Hollandaise Sauce
Small Potatoes
Chicken Souffle Mint Jelly
Nut Sandwiches Brown Bread
Candied Sweet Potatoes
French Peas
Chiffonade Salad Cheese Wafers
Neapolitan Ice Cream
Pineapple Sauce
Orange Cake Spice Cake
Salted Almonds
Coffee.

Mrs. Lydia Kinney and daughter, Miss Julia Kinney, who have been making their home in the South during the winter, will leave for their home in Cincinnati early in May. Young Samuel Adams, the son of Mr. and Mrs. Samuel Adams will return with them.

Mrs. Paul Revare has returned from a several days visit with friends at Ironton.

Mrs. Samp. Varner is planning a trip to Chicago where she will visit her parents, Mr. and Mrs. Edwards.

The Hamilton Whist Club will meet Tuesday afternoon with Mrs. Samuel Adams of Highland avenue.

The Woman's Auxiliary of the First Presbyterian church will meet at two o'clock, Wednesday afternoon at the home of Mrs. J. T. Grady on Offnere street. The assisting hostesses are Mesdames Louis Perl, Clark Hancock, Ben Hopkins and Mrs. Smith.

Mrs. Charles Storck will have charge of the program.

Mrs. W. A. Jordon left this morning for her home in Chicago, Ill., after a few days' visit with Mrs. J. E. Jordon of Lincoln street and Robinson avenue.

Miss Marjorie Thomas of Third street, returned to her home yesterday from Wakefield, where she has been the guest of her grandfather, Mr. George Millar since this flood.

Mr. Walter Henry and son Clay of Ironton, were the guests Sunday of Mr. and Mrs. M. G. Bothwell and Mr. and Mrs. David Mitchell.

Mrs. Charles Harter of Eighth and Court streets has as her guest her mother, Mrs. J. B. Schiffer of Leavenworth, Kansas.

Mrs. Leslie Turley and Miss Ruth Thompson returned Saturday from the East, where Mrs. Turley visited several schools, preparatory to sending her daughter, Miss Nell Turley, to an Eastern school next year. Mrs. Turley decided on Miss Madeira's School in Washington, D. C. Miss Turley will be graduated in June from the Laurel School for Girls in Cleveland.

Mrs. A. P. Moore, of Columbus, formerly of this city, was the guest of friends in this city several days last week. Mrs. Moore's son-in-law and daughter, Mr. and Mrs. Gordier Strawn (May Moore) who are now located in Wellston, expect to come to Portsmouth to reside, in June, when Mr. Strawn expects to enter the drug business in this city. Mr. Strawn was formerly employed as a pharmacist at Freund's drug store in this city.

Mrs. Martha Dressler came down from Ironton Saturday to attend the funeral of her little grand-daughter, Lillian Martha Ramey. Mrs. Dressler was called to Ironton a week ago by the serious illness of her daughter Mrs. Mary E. Smith (Mattie Joseph). She is now slowly improving.

Mr. and Mrs. H. T. Hatton have returned from a three months' sojourn in Texas and California.

Mr. and Mrs. Joseph Brant of Lucasville, were the guests today of their daughter Mrs. Glen Rardin of Eleventh street.

Mrs Earl Rardin and baby daughter, of Ninth street, have returned from Wellston, where they spent the past two weeks with Mrs. Rardin's parents, Mr. and Mrs R. W. Goddard.

Misses Stephanie Holman and Isabel Musser returned Saturday night from Cincinnati where they saw Mary Garden with the Chicago Grand Opera Company, in "The Juggles of Notre Dame."

Mr. and Mrs. Charles Hurd were also in Cincinnati, Saturday to attend the Opera, have returned home.

Miss Alma Coverston will return to the Ohio Wesleyan, Delaware, tomorrow, after spending the week-end with her parents, Mr. and Mrs. C. C. Coverston, of 1729 Highland avenue.

The bi-monthly meeting of the Scioto County W. C. T. U. will be entertained on Wednesday afternoon in Trinity church, with the members of the Central Union as hostesses. Mrs. H. U. Kahnar, president of the Central Union, will have charge of the program, which will include a medal contest.

The Ladies' Aid society of the German Methodist church will meet Thursday afternoon at the church.

Central Presbyterian church: The "Pastor's Helpers" will meet at the church this evening to put on the "finishing touches" after the recent "spring cleaning." The Mission Study class will meet Tuesday evening at 7 o'clock in the church. The board of trustees will hold their regular monthly meeting on Thursday evening at 7:30 in the church.

Mrs. A. L. Hammel of Second street, went to Ironton today, called there by the illness of her daughter Mrs. M. E. Edelson.

VELVET TIP
SAFEST BEST
MATCHES
Insist on getting them. Sold by

H. P. Helbig	Preston Sheppard
A. J. Chabot	W. T. Lawill & Son
Sunnyside Grocery	W. A. Mcforty
Ben C. Clark	John Noel
Joseph & Kanellos	W. H. McCall
Ferrell & Coury	Walter Bagby
H. C. Ingles,	E. J. Reddy
Chas. Widdis	Jones Grocery Co.
Morris Hicks	L. C. Cook
Frank C. Dever	Hugh Noel

JAS. G. BAUER, Distributor.
PHONE Y 681

Margaret Mason Writes of The Latest Styles In Hair Dressing

(By MARGARET MASON)

New York, April 26 If you are a low-brow, you are bound to be fashionable. A Simian or receding forehead is at a premium these days since the newest hair-dressing demands that your frontal bone be retired permanently behind a sheltering hedge of bang, pompadour or side-part. Should the hero in a 1913 best-seller implant a chaste salute on the brow of his fair one, all the sensations of osculating an ostermoor would be his.

In other words, to dress your hair up to date, you must dress it down to your eyebrows. Just how you do it doesn't matter in the least. If you still cling to the pompadour, you are quite welcome, provided it is a soft, flat one puffed out at the sides to give a broad effect. The fluffy fringe is becoming to the average countenance and decidedly youthifying, but, perhaps, the most favored mode is the loosely undulled part piquantly bisecting the cranium well toward the left ear, or more sedately choosing the middle course.

Aural ignominies also are to be on the retired list this season. Fleeting glimpses of pink lobes peeping from beneath silken tresses will still prove that you have ears, however, and give an earless effect without being eerie. It's a blessing after all to have something under cover these days, if it's only a forehead and a couple of ears.

Passing to the rear, you will see that from that position, the latest coiffure, like the cost of living, has a decidedly upward trend. Your tresses are gathered into a loose puff on the apex of your head, wound round with two smooth strands and fastened with large shell pins. Worn high in a bun, with middle part and short bobby curls in front of the ears in the style of 1830, is a quaint departure for evening wear. Indeed all the period hair-dressings are being revived to go with the present craze for the period costuming. The Psyche, as usual knotty, but nice, nowadays has changed its vantage point from the nape of the neck to the crown.

Although most of the smart coiffures seem to be doing their best to shove back hair on high, the low coiffure continues the prevailing favorite. It lends itself more obligingly to the present small millinery and also more artistically to the divers hair ornaments now so much in vogue. As if the casting off of all false hair from the 1913 head had necessitated a taking on of a substitute against the chill spring winds, tresses have given way to treasures. Jewelled baubles and pins are stuck into every crinny until your ultra-smart evening coiffure looks like a fully decorated Christmas tree.

If there is a lack of brilliancy inside your little noddle these days, there's more than enough outside to make up for the deficiency. There simply is no limit to the ornate hair dressing decorations, except in your own originality, creative ability and daring. Jewelled pins beggar description, heavy with barbaric and semi-precious stones, or fairy-like in the delicate tracery of brilliants set in platinum. There are Oriental fillets set low on the forehead with a single jewel suspended trembingly between the eyebrows, slender gold fillets finished with pert Mercury wings in front, from which spring frail aigrettes and fillets of Greek key design sparkling with rhinestones. Scintillating butterflies and birds holding airy sprays of osprey; Paradise aigrettes and Numidie plumes breast the hirsute waves, and gold and silver tissue turbans wound with strands of pearls soothe demurely twisted braids. Glittering buckles of cut jet fasten fan-like ornaments of tulle between rippling undules and bizarre high back combs top masses of rebellious curls. Thus dazzingly are the fashions brought to a head.

Lovely woman is still dusting her eyes. At least some of the most [illegible] veil meshes are [illegible] with dots of chenille. The chief characteristic of the new veilings are the daintiness of the meshes and the delicacy of the designs picked out in a single thread when an all-over effect is desired, or in chenille for an elaborate border.

The craze for pleating has at last reached to the accessory of the outdoor costume and not only are single pleated borders of picot edge attached to the unpleated net, but actually all-over accordeon-pleated veils of chiffon are all the rage. For the motor veil this pleating is particularly successful as it will not tousse. The automobile veils are usually pleated lengthwise so that when you untie them they will spring back in loose folds round the brim of your bonnet. The veils for street wear are more chic with horizontal folds, and soft eyes gleam seductively from behind the pleated bars.

Mr. and Mrs. Louis Snyder spent Sunday afternoon and evening as the guests of Mr. and Mrs. N. Adams, of Wheelersburg.

Lawrence Patterson will leave Thursday morning for Maxwell, New Mexico. He will stop off in Chicago to spend Friday. After a few months' stay at Maxwell Mr. Patterson expects to go to Frisco and will be there for the Panama Exposition. His firm will do a lot of work on the Coast.

The regular meetings of the Ladies' Aid Society of the German Methodist church will be held at the church Thursday afternoon.

Mrs. William Shumate, of Cleveland, is the guest of relatives in this city.

Mr. and Mrs. Si Straus left Sunday for Hamilton, where they will spend a week with Mr. and Mrs. Marcus A. Goodman.

Mr. and Mrs. Charles McAfee moved Monday, from West Second street to their newly purchased home on Sixth street, east of Offnere.

Mrs. J. W. George of Williamson is the guest of her sister, Mrs. C. H. Maupin.

Mr. Berry Barrows has returned to Huntington after a short visit with his mother, Mrs M. A. Barrows.

Ralph Jones, who travels for the John B. Stetson Hat company, spent Sunday in Memphis. He will not be home until well into the summer, when he will arrive for a month's visit to his parents.

MOVED

TO NEW QUARTERS

First National Bank Bldg.
SECOND FLOOR
ROOMS 23 AND 24

The Portsmouth Savings & Loan Company

Ladies' and Misses' Suits and Dresses Reduced!

Look at these wonderful bargains we are offering this week. A masterstroke in value giving.

Ladies' and Misses'
Tailored Suits

of fine Serge, Whipcord, Ratine and Bedford Cord, $18 to $20 values go for only .. **$17.75**

WOMEN'S AND MISSES' TAILORED SUITS

of fine Serge Eponge, P. K. Cord and Men's Wear Materials. All our regular $25, $27.50 and $30.00 Suits for only **$19.75**

WOMEN'S AND MISSES' TAILORED SUITS

All our fine Suits of Eponge, Serge, Bedford Cord, etc. Regular $35.00, $37.50 and $40.00 values for **$26.75**

Ladies' and Misses'
Silk Dresses

New Spring models in Messaline and Foulard, four styles of our regular $7.50 Dresses for only **$4.98**

LADIES' AND MISSES' SILK DFESSES

A very stylish and choice lot in this assortment. All our regular $25.00, $27.50 and $30 Dresses for **$19.75**

LADIES' AND MISSES' SILK DRESSES

A great variety of styles and colorings to select from. All our new Spring models of $30 to $35 values go for only **$24.98**

Note a Few of Our Specials We Are Offering This Week

Ladies' and Misses' new Balkan Blouses, the latest	$1.00
Ladies' and Misses' new Rain Coats, the best for	$1.95
Ladies' and Misses new Dolly Varden Waists, just out	$1.00
Ladies' and Misses' Silk Petticoats, greatest values for	$1.39

NOTICE! All persons desiring their Furs stored, cleaned, insured and repaired call us and we will attend to it at a very small cost and deliver them to you this fall.

Marting's PORTSMOUTH, O. Marting's PORTSMOUTH, O. Marting's PORTSMOUTH, O.

COLUMBIA TONIGHT--Pictures of OHIO'S GREAT FLOOD!

1550 feet of film of flood pictures in Columbus, Dayton and Chillicothe.

REMEMBER THESE ARE NOT SLIDES BUT ACTUAL MOVING PICTURES OF THE GREAT FLOOD.

ONE NIGHT, ONLY, TONIGHT! BE SURE AND SEE THEM!

Dare Dared, And His Pants Suffered

Noble Dare is his name.

And Noble dared to do anything even to hopping a fast moving street car, although he is not as nimble on his feet as a cat, nor can he balance himself with the grace of a duck wire artist.

But he wanted to live up to the import of his rather prosaic name and on Saturday afternoon, thought to board a car at the corner of Fourth and Chillicothe street. He soon found out that he had dared too much. He managed to grab one of the hand holds, but the car was moving so swiftly for him and the first thing he knew he was using the previous part of his trousers on the street, cleaning up the mud and debris a thousand fold better than one of Moodge Henderson's sweepers. It was hard on the pants, however and wasn't as soft as a pin cushion on Mr. Dare's back and side. Off came his hat as he hamped along creating much merriment among a crowd of 10 onlookers, who were fearful lest Noble's daring feat would result in his being sent to the hospital or morgue.

And so Noble let go, rolled over three or four times, cussed the street car, upbraided the street, picked up his hat and limped off.

WILL MOVE PLANT

D. L. Webb, proprietor of the Webb Lumber Co., stated Monday morning that there would be no attempt made to repair the damages done to the mill by the recent flood. He said that instead all efforts would be bent toward moving the mill to the buildings formerly occupied by the Williams Lumber Co. on East Gallia street. The Webb Lumber Co. recently sold their present site to the Excelsior Shoe Co., who expect to erect a large plant on the land.

HOME COMING IS PLANNED

Des Moines, Iowa April 28.—Plans were completed today for the final "home coming" of Iowa soldiers of the Civil war to be held the week of June 9. Between 15,000 and 20,000 men who wore the blue will gather here from every state in the union. A special train from California will bring 1,000. Major General G. M. Dodge will act as commander-in-chief of the forces during the event. State officials, members of the legislature and all prominent generals living have been invited. Iowa sent 75,000 soldiers to the war and in 1870 a reunion was held here, attended by half that number.

FAT JOB IS NOW OPEN

Washington, April 28.—Lawrence O. Murray's term as comptroller of the currency expired today. The post is a five-year job and is one of the most exacting in the government service, as the incumbent must have a working knowledge of national banks and finances.

Girl's Arm Broken

Stumbling over a piece of wood in her path, Mildred Stiles, 8 year old daughter of Mrs. John Stiles, of Union street, fell Monday morning and broke her right arm.

Ayer's Hair Vigor

Glad to know you have used it. Tell your friends how it stopped your falling hair and greatly promoted its growth.

Ask Your Doctor. J. C. Ayer Co. Lowell, Mass.

THE MARKETS

NEW YORK STOCKS.
(By Associated Press.)

New York, April 28—The last sale of stocks today was:

Amalgamated Copper, 72⅜
American Beet Sugar, 30.
American Sugar Refining 110½
Baltimore & Ohio, 98¼.
Chesapeake & Ohio, 64.
Illinois Central, 114½.
Louisville & Nashville, 131¾.
New York Central, 101⅞.
Norfolk & Western, 104½.
Pennsylvania, 114⅝.
United States Steel, 107¾.
United States Steel, Preferred, 60¼.
Western Union, 65½.

GRAIN MARKET. OPENING

Chicago, Ill., April 28—Wheat: May, 92¾ to 92⅝; July, 92⅝ to 92⅜; Sept., 92 to 91¾.

Corn: May, 55 to 55⅛; July, 55½ and ⅝ to 55⅜; Sept., 56¼ to 56⅜.

Oats: May, 34½ to 34⅜; July, 31¼; Sept., 34⅛ to 34⅛.

CLOSE

Wheat: May, 92⅝; July, 92⅝; Sept., 92.

Corn: May, 55¼; July, 55¾; Sept., 56¾.

Oats: May, 34⅝; July, 31⅜; Sept., 34¼.

LIVE STOCK MARKET.

Chicago, April 28 Hogs: receipts, 60,000; market, dull; light $8.50 to $8.75; heavy, $8.25 to $8.60; pigs, $6.50 to $8.70.

Cattle: receipts, 30,000; beeves, $7.20 to $9.10; Texas steers, $6.10 to $7.75; stockers and feeders, $6.10 to $8.00; cows and heifers, $3.90 to $8.30; calves, $6.70 to $8.75.

Sheep and lambs: receipts, 28,000; natives, $5.90 to $7.15; lambs natives, $6.50 to $8.75.

Pittsburg, April 28 - Cattle: receipts, 18,000; market, slow; milk cows 50 to 80, fat cows, $6.00 to $7.60; choice butchers bull, $7.00 to $8.00; steers, $8.50 to $8.70.

Hogs: receipts, 8,000; heavy yorkers, $9.20 to $9.75; light yorkers, $9.70 to $9.75.

Sheep and lambs: receipts, 10,000; top lambs, $8.00.

Calves; receipts, 1,200; veal, $9.50.

"General" Coxey Predicts "Gutters of Blood" in 1914

General Jacob S. Coxey, he who led the "Coxey army" to Washington, and was shooed away by unfeeling policemen because his soldiers violated the "Keep Off the Grass" signs, has just announced that "Blood will run in the gutters in 1914." The "general" will take no part, for by shrewd investments since the days of his army he has made a comfortable fortune. He now spends most of his time at fashionable hotels, where he philosophizes on current events and watches his business investments.

RUSH FOR FLOOD BOOKS

There was a heavy demand this morning for the sixteen page book of Portsmouth Flood Views published by Paul W. Emmel. The books are well gotten up, and contain a descriptive history and fifteen full page views. They are sold three for a quarter and can be mailed same as a postal card with a one cent stamp. The present edition on sale at the principal book stores will probably be exhausted early tomorrow morning.

Demanding a Raise

By Sterrett

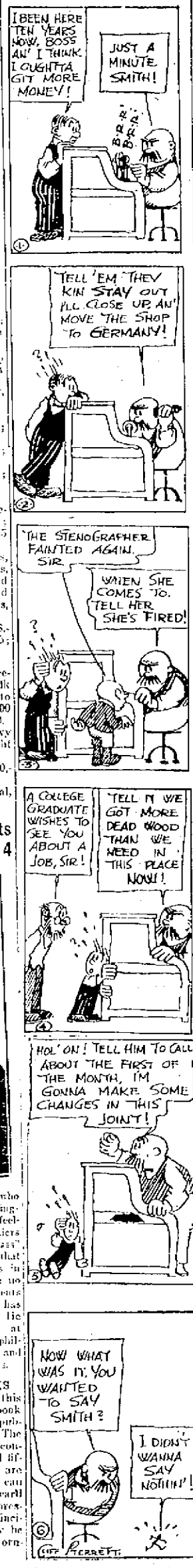

Claims That He Is Entitled To Money

Claiming that he is entitled to sick benefits in the sum of $876.50 William F. Knight has brought suit in common pleas court through his attorney, N. W. Evans against the Baltimore and Ohio Railway Company. Knight claims that he was a member of the corporation's relief department and paid his dues regularly.

After becoming a member of the relief branch, Knight claims that he was disqualified for the position of yard foreman by the company's physician owing to a defect in his hearing.

MONTENEGRO FORMALLY PROTESTS

(By Associated Press.)

London, England, April 28—The London representative of the Montenegrin government here received a message from Cetinje, ordering him to protest formally against the demand by the European powers for the immediate evacuation of Scutari by the Montenegrins, which is described by the government as unjust and cruel.

In government circles in Vienna the movement of the Montenegrin troops from Scutari is regarded as equivalent to the evacuation of the fortress, which has been demanded by the European powers.

(By Associated Press.)

Vienna, Austria, April 28.—Crown Prince Danielo, of Montenegro, and his troops have marched out of Scutari toward the north. Only five batteries of Montenegrin artillery still remain in Scutari.

SOCIAL NEWS

Mr. and Mrs T. J. Bush, with their son Raymond, and Miss Nell Joseph of Sciotoville were in Portsmouth Saturday to attend the funeral of their neice Lillian Martha Rainey.

Miss Lena Frantz is back from Cincinnati, where she went Saturday to attend grand opera.

Mr. and Mrs. Charles Scerist will leave Saturday on a vacation trip. They will visit all the large cities of the East before returning home and are counting on a splendid time.

The Misses Mayme and Rose Flannigan will return to Prestonburg, Ky., tomorrow after a few days visit with their father, Mr. Lawrence Flannigan of Grimes avenue.

Mrs. S. Coles Peebles returned this morning from Ashland, Ky., where she and her children have been the guests of Mrs. Robert Peebles since the flood. Mrs. Peebles left the children in Ashland with their aunt until their residence on Sixth and Washington streets is placed in order, the property having suffered much damage from the recent flood.

Mr. Henry Nageleisen of Cincinnati and Mr. George May of Arion are the guests of Mr. and Mrs. Will Nageleisen of Eighth street.

Mrs. Oscar Newman will return to Columbus tomorrow, after enjoying the week-end with her mother, Mrs. A. C. Thompson, and Judge Newman's parents, Mr. and Mrs. George O. Newman, of Second street.

The T. H. B. club will meet Wednesday afternoon with Mrs. Will Lowry, at her residence on Chillicothe street.

The Frances Badger Guild of All Saints church will meet this evening at the home of Mrs. Will Briges, corner Sixth and Washington streets.

Mr. and Mrs. John Leichner of Columbus were Sunday guests at the home of Daniel Leichner, and returned to their home this morning. Mr. Leichner stated that Portsmouth didn't look like she had ever had a flood.

Miss Margaret Leichner expects to leave next Wednesday for Columbus, and after a few days' visit there she will go on to Lynn, Mass., to visit the little niece there.

SEC. BRYAN ARRIVES AT SACRAMENTO

(By Associated Press.)

Sacramento, Calif., April 28—Secretary of State William Jennings Bryan arrived at Sacramento this morning to confer with Gov. Johnson and the California legislature on the proposed anti-land-holding laws. Gov. Johnson met Mr. Bryan at the train, where also a considerable group of legislators had gathered. The governor and Mr. Bryan left at once for a conference.

GRAFT CASE ON TRIAL AT CHARLESTON

(By Associated Press.)

Charleston, W. Va., April 28—The first of the trials growing out of the charge that seven members of the West Virginia legislature accepted bribes during the campaigning for a United States senator, come up today, when the case against Delegate S. U. G. Rhodes, of Mingo county, was called in the Kanawha county court. His counsel entered a plea in abatement, on the ground that the grand jury, which returned the indictment, was improperly drawn.

MURDERER ESCAPED

(By Associated Press.)

Tampa, Fla., April 28—E. F. Andrews under sentence of death for murder, escaped today and his wife is held in the jail from which he fled charged with furnishing the saw which released him.

CHARGES OF CRUELTY DENIED

(By Associated Press.)

Albany, N. Y. April 28.—Charged of prison brutality, waste and general incompetency in connection with the investigation of the state prisons, made public last night in the report of Governor Sulzer's commission of investigation, were characterized as made "for political effect" in a statement given out today by Warden Geo. W. Benhan.

Grand Cafe pool room open Tuesday night. Seven new tables. adv 28-2

Henry, a twelve year old son of B. Frank Holmes, of South Webster, is critically ill with appendicitis. An effort is being made to prevent the lad from undergoing an operation.

OHIO'S LEGISLATURE HOLDS FINAL SESSION

(By Associated Press.)

Columbus, O., April 28—The Ohio legislature met at 10 o'clock this morning for the final session, according to a resolution adopted some days ago. Much unfinished business confronted the members and it was not thought that final adjournment would come until some time Tuesday. The two houses were deadlocked on several bills that had been sent to conference and time was required to straighten out the matters at issue.

The house this afternoon repassed the congressional gerrymander bill to correct technical errors which developed in the original bill passed before the recess ten days ago.

Gov. Cox has invited members of the legislature to be his guests at a banquet at the Southern hotel Tuesday evening.

ARKANSAS MAN HAS RECORD IN THE LARGE FAMILY LINE

(By Associated Press.)

Walnut, Ark., April 28.—In Thomas Ellison, better known as "Uncle Tom," who lives in Newton county, it is believed the real champion of the pro-generation principles of Theodore Roosevelt has been found. Uncle Tom is 93 years old. The birth yesterday of a son to one of his grand-children called forth a recasting of Ellison's record. Here it is:

Father of 50 children.
Has 215 grand-children.
Has 60 great-great-grand-children.

His youngest child is 11 years of age and the oldest 68.

Ellison was born in Clinton county, Ohio.

LIVES TO BE 108, SAYS IT IS BECAUSE SHE SMOKED

Atlanta, Ga., April 25—One hundred and eight years of life have wreathed up from the pipe of Maria Tom, ancient of ancients among the gypsy tribes. If the pipe escapes breaking she can see no obstacle to indefinite life. She is engaged now upon smoking herself into as many years as the prophet lived. She gives Madame Nicotine full credit for her longevity, and advises all women who would be young when they are old to woo the subtle goddess of tobacco.

Maria Tom is 108 years old by the records of her tribe. She seems scarcely more than sixty, with her smooth face and quiet eyes.

And after all the gist of her advice is to smoke a pipe. Her long life, she firmly believes, has come from the mellow briar that is constantly between her teeth. Her advice to girls who prefer long life to delicate complexions is to smoke. The pipe is the thing. "No cigars or cigarettes for her. Keep a pipe constantly between your lips, counsels Maria Tom, and your years may well be long in the land which has been given you. She intends to live as long as her pipe endures.

"I have lived a long time," said Maria Tom, "so long that I have almost forgotten the days of my youth. I have been in many lands and among strange peoples. I have seen generations of men come and go. I was an old woman before any of these people who are with me now had come into the world. I am old in years but young in heart. Tobacco has been my solace since I was a little girl. I expect to live as long as my pipe endures. I advise all women who would live long to smoke. There is more comfort in a pipe of tobacco than in beauty, which is sure to fade. I, too, was pretty when I was young, but I left my beauty behind me in the years."

Haywood Arrested Monday

(By Associated Press.)

Paterson, N. J. April 28.—Wm. D. Haywood leader of the Industrial Workers of the World, was arrested at Passaic today on his way here from New York to surrender himself on an indictement charging him with inciting a riot in the silk mill strike. 10,000 strikers were at the station here to witness his arrest and escort him to jail. Fearing a disturbance if an arrest was made here, Sheriff Radcliff went to Passaic and took Haywood off the train which would have arrived here at noon. Bond has been arranged and Haywood will be released.

PLANNING MEMORIAL

Washington, April 28—Prominent society women assisted today in a luncheon at the Old Masonic Temple for the benefit of the fund for a Confederate Memorial Home. Members of the Confederate Veterans, the United States Daughters of the Confederacy, and the Wilson and Marshall Club managed the affair.

TESTING OUT BALOONS

(By Associated Press.)

Dresden, April 28—Of the 7 balloons which started last evening from this city in the eliminatory race to determine the choice of the German representatives in the Gordon-Bennett International race, which is to take place next fall in France, four were reported to be near Copenhagen, Denmark, today.

PAINTERS TO RESUME WORK

(By Associated Press.)

Chicago, April 28—About 7,000 union painters are expected to return to work today, pending the arbitration of their differences with employers. They have been on a strike for two months.

Will Move Away

Fred. Furgison, former pattern maker at the plant of the Portsmouth Steel Co., arrived home Saturday from Warren, O., preparatory to moving his family to that place. Mr. Furgison has secured a splendid position there and likes the place very much, although he is loath to leave Portsmouth, which he considers the best city of its size in the state.

Foot Ball Coach Is On Trial

(By Associated Press.)

Lexington, Ky., April 28—Finger prints promised to play an important part in the trial of Richard Webb, former assistant football coach at the Kentucky State University, charged with arson which began today. Webb is charged with house burning in connection with a fire which destroyed part of the office of Paul Anderson, dean of the engineering department of the university. It is said the case has grown out of a college feud in which practically all of the student body took part.

IMPORTANT DECISION OF COURT

(By Associated Press.)

Washington, April 28—In a decision of momentus importance especially to railroads, the supreme court today laid down the general principle that a creditor of a corporation not a party to its reorganization, may hold its successor to its debts. In this specific case the court, by a vote of 5 to 4 in a decision which Justice Larton, who dissented, and who declared it was alarming, held the Northern Pacific responsible for a $125,000 judgement against the Northern Pacific Railroad Co., which it succeeded, despite the fact that the court stated that no moral wrong doing was to be found in the re-organization.

Huntington Visitor.

Mike Whalen, who is now located in Huntington, visited local relatives and friends Sunday.

Goes To Cleveland.

Cornelius Smith, a local colored barber, left Monday morning for his old home at Cleveland. His family will join him later.

LEGAL NOTICE

State of Ohio, Scioto County, ss.
In the Probate Court

A. B. McBride, as Administrator de bonis non, with the will annexed, of the estate of George B. Coakley, deceased, Plaintiff, vs. Frank D. Gregg, Wilbur W. Gregg and John W. Gregg, Defendants.

The defendants, Frank D. Gregg and Wilbur W. Gregg, whose place of residence are unknown, and the defendant, John W. Gregg, whose last known place of residence was Chicago, will take notice that plaintiff, A. B. McBride, as Administrator De Bonis Non, with the Will Annexed of the Estate of George B. Coakley, deceased, has filed his petition in the Probate Court of Scioto County, Ohio, praying for an order of sale of the following described Real Estate, situate in the Village of Rarden, County of Scioto, and State of Ohio, to-wit:

Being Twenty-four (24) feet front on the east side of Lot No. Eighteen (18) and the whole of Lot No. Nineteen (19) as the same appears upon the Town Plat of the Village of Rarden, Scioto County, Ohio, and being the same property conveyed to George B. Coakley by Ella A. Murfin by deed dated August 19, 1909, recorded in Vol 92, Page 468, Scioto County, Ohio, Records of Deeds.

Said defendants will take notice that it is necessary to sell said real estate to pay the debts of the said George B. Coakley, deceased, and said defendants as beneficiaries under the will of the said George B. Coakley will take notice that said petition will be for hearing on and after the 3rd day of June, A. D. 1913, before which date said defendants and each of them are required to answer to said petition, or said petition will be taken as true, and judgment will be rendered accordingly.

A. B. McBride, as Administrtor of George B. Coakley, Deceased.
W. R. Sprague, Attorney.
(4-28 5-12-19-26 6-2)

A. Brunner and Sons, The Carpet Store Since 1851

OUR STOCK OF CARPETS, RUGS, LINOLEUM AND ALL KINDS OF FLOOR COVERINGS IS THE BEST EVER SHOWN.

9x12 Seamless Tap Rugs at ..... $12.50 each
9x12 Matting Rugs at ..... $2.89 and $3.50 each

Big assortment of Axminster, Wilton, Body Brussels and Tapestry Rugs in 9x12 ft. at the lowest prices in the city.

Lace Curtains and Draperies

New assortments in Swisses, Scrims, Etamines and all kinds of fancy Nets. Lace Curtains at all prices in Nottingham, Cable, Madras, Scrim, Swiss and Brussels Nets ranging in price from **31 Cents up to $8.50 Per Pair**

ARCADE STORE GALLIA STREET **A. BRUNNER & SONS** COR. SECOND and MARKET STREET

SUIT CASE STOLEN IN BLUEFIELD DEPOT

Pulaski, Va., April 25, 1913.
Editor Portsmouth Daily Times:

I have just had occasion to make the trip from Portsmouth, O., to Pulaski, Va. My route carried me through Bluefield, W. Va., where I laid over last Sunday night, resuming my journey on Monday morning. I carried with me a suit-case in which I had all of my extra wardrobe, including a good suit of clothes, underwear, shirts, etc.

Before I left Portsmouth a friend had warned me that when I got to the station in Bluefield, if I once permitted my attention to be distracted from my suit-case or let it get out of my grasp for a moment, it would be stolen—that the only way to save it while there was to keep tight hold on it.

I thought he was exaggerating, but the event justified his caution.

On Monday morning I went into the waiting room of the passenger station at Bluefield, and, it being cold, I approached the radiator, set down my suit-case right by me, and, turning my back on it, was proceeding to warm my hands. At the time there were only two other persons beside myself in the waiting room. One of these was a man at a radiator some distance away, and the other was a man standing on the other side of the radiator in front of me. With the latter I exchanged a few remarks as to how far the train was behind time. In a moment or two I turned about, and lo my suit-case was gone. Neither of the men in the waiting room had gotten it, for they were still there in my sight. There was a door at my rear that opened near my suit-case, and it may be that someone entered that door and stole my grip.

I immediately made complaint to the ticket agent, and told him I had been warned beforehand that my grip would be stolen in Bluefield if I so much as let go of it. He hooted at the idea, saying it was impossible, that nothing of the kind ever occurred there. I told him that, unfortunately for his theory, it did not correspond with the facts in my case; that I had taken my eye off of my grip for only a moment, and it was gone.

I also complained to the police, and, at the suggestion of a railroad man, waited until just as my train was starting, to see if anyone had gotten my suit-case by mistake; but all to no avail. I have not since seen or heard of it.

I am an old Confederate soldier—formerly a lieutenant in Company C, Fourth Regiment, "Stonewall Brigade;" but never before, either in the hardest times of the war or since, have I been served such a scurvy trick as this.

Surely it is little to the credit of Bluefield that a traveler, while waiting in the passenger station there for his train, can have his suit-case stolen almost out of his hand. The loss, while it would be slight to most persons, is considerable to me; but my exasperation at being so ill treated is much greater than my loss financially.

As it seems that I cannot recover my suit-case my only remaining satisfaction is to tell you my troubles and ask you to publish this letter so that others of the traveling public may be warned never, under any circumstances, to let go of their grips while passing through Bluefield.

Respectfully,
J. P. KELLEY.
1752 Eleventh St., Portsmouth, O.

Anniversary Of Owls

When the Owls convene in regular session tonight tentative plans will probably be made for the observance of the order's third anniversary, which occurs nears Decoration day. Several candidates are also to be initiated tonight.

NOTICE

All members of Musicians Union, Local 338, are urged tho report their flood loss to the secretary at once, at Sperry's Barber Shop, 416 Chillicothe Street.

CHAS. M. SPERRY, Secretary.
28-2t-adv.

MRS. WOODROW WILSON ENTERTAINING THE TUMULTY CHILDREN AT THE WHITE HOUSE EGG ROLLING

From left to right are Miss Margaret Wilson, eldest daughter of the President; Mrs. Joseph H. Tumulty, wife of secretary to the President; Mrs. Wilson, and the Tumulty children, at the rear of the White House on Easter Monday.

SENATOR BURTON ROARS ON NEW GERRYMANDER

Washington, April 28.—Senator Theodore E. Burton last night gave out a lengthy statement in which he said: "The Pullen act passed by the Ohio legislature, dividing the state into congressional districts, is an outrageous gerrymander. On the basis of the congressional vote in 1908, when Mr. Taft was given 69,000 plurality in the state, the act would give the Democrats 12 of more of the 22 representatives from Ohio. Nothing could be more sarcastic of fairness and political honesty or of the very fundamental principles of representative government. If such gerrymanders should be generally adopted the result would be that, notwithstanding the Republican party might have a majority in all the leading states, the house of representatives would belong to the Democrats.

"If there is any measure at the recent session of the legislature which calls for the exercise of the referendum, it is this redistricting bill. Strangely, the only complaint which has seemed to have been made comes from Democratic representatives in the national house of representatives. They allege that they have been unjustly treated. No doubt, some of them have a grievance, but the most substantial wrong is that which is sought to be perpetrated upon the Republicans of Ohio, and still more on the fundamental principles of our representative government."

Among the inducements which Senator Burton brings against the bill is that Republican counties are skillfully grouped; that there is an arbitrary manipulation of the boundaries so that Democrats may be chosen, notwithstanding an adverse majority, and that there is an utterly unfair division of the population. The cry that Republicans have gerrymandered the state in the past is no excuse at all, he says.

DR. FRIEDMAN IS TO SELL VACCINE

New York, April 28.—Dr. Friedrich P. Friedmann has arranged for the sale of the American rights in his anti-tuberculosis vaccine for $125,000 in cash and $1,000,000 in stock in 56 Friedmann institutes, to be organized in as many selected states, with a total capitalization of $5,000,000, according to the Times this morning. A large wholesale drug firm is named as the purchaser.

If you stared at Dr. Friedmann's all plans had been made for the distribution of the vaccine, but that the contract has not yet been signed. All the details, it was announced, would be given out by Dr. Friedmann late on Monday.

Little Girl Recovers

Little Edith Kapp, of Ninth street, who sustained serious injuries six weeks ago by being struck by a street car as she was crossing Ninth street, has entirely recovered and is able to resume her studies at school. It will be remembered that the girl remained in a state of unconsciousness for many hours after the accident but no permanent injuries resulted from her experience.

GRAND JURY WILL REPORT MONDAY

Common Pleas Judge Thomas ordered the regular grand jury of the April term of court to convene next Monday. In addition to several commonplace cases that are pending, the jury will likely probe the Sunday opening cases which have been bound over from the squire's court.

Cincinnati Divine At German Church

District Superintendent, Rev. Oscar Rogaczky of Cincinnati, presided over the communion services Sunday morning at the German Methodist church. He also delivered an able sermon to a good sized congregation.

Rev. Rogaczky also brought good news in the form of formal notice that the district was in position to assist the local congregation in partially defraying expenses incurred in repairing the damage done by the flood.

Flood Pictures At Columbia Tonight

Tonight, at the Columbia, some splendid views of the floods in the different Ohio cities will be shown, in addition to the regular program. There are 1650 feet of films showing the devastation wrought by the waters. The views come from Dayton, Columbus and Chillicothe. The latter moving pictures are the only ones that are to be had, and will be particularly interesting to Portsmouth people because of the close neighborhood of Chillicothe.

There are not slides, but regular moving pictures, and will give the spectator a very exact idea of what the several cities looked like after the waters entered their boundaries.

Weather Forecast For Present Week

Washington, April 28.—Moderately cool weather will prevail the greater part of the week in the northwestern states and early in the week throughout the North Central and Eastern states with temperatures averaging near normal throughout the South and Southwest, according to the weather bureau's weekly bulletin.

Frosts are probable Monday and Tuesday in the region of the Great Lakes and Ohio Valley and Tuesday and Wednesday in the North Atlantic states. The bulletin said: "The precipitation during the week will be generally below normal. A disturbance of moderate intensity, now in the Northwest, will move slowly eastward, crossing the Great Central valley about Thursday and the Eastern states near the end of the week. It will be preceded by warmer weather and local showers and thunderstorms and be followed by colder weather over the northern half of the country.

"Another disturbance will appear in the far West about Thursday and prevail over the middle West at the close of the week."

EUCHARIST CONGRESS

Valetta, Island of Malta, April 28.—Today witnessed the departure from this city of the greater part of the papal church dignitaries and pilgrims who attended the twenty-fourth Eucharistic Congress of the Catholic Church during the past week. Special steamers were engaged to convey the pilgrims to Italian ports. Later, a majority of the pilgrims, including a large number of Americans will reunite at Rome where they hope to be received at the Vatican. Previous to departure this morning a final pilgrimage was made to the shrine in the Grotto of Saint Paul.

Hanging Paper

The Knochel boys of John street have embarked in the paper hanging business and are already flooded with orders.

MORSE PROMENADING ON FIFTH AVENUE

CHARLES W. MORSE.

Charles W. Morse, the New York financier, lately pardoned from the federal prison at Atlanta because he was believed by army surgeons to be dying, was among the bright and chipper promenaders Easter Sunday morning on Fifth avenue. That prominent thoroughfare, as has been the custom for many years, was crowded with notables of society and politics.

Morse's trip to Europe and his business activities in New York since his return have so built up his health that to casual observers he showed no signs of illness.

The banker, who was vice president and the controlling power in the National Bank of North America, was a victim of the panic of 1907 when the comptroller of the treasury took possession of the institution he found a condition which warranted prosecution and was followed by conviction and a long sentence.

Grand Cafe pool room open Tuesday night. Seven new tables. adv 28-2

MOTHERS ARE IN SESSION

Jacksonville, Fla., April 28.—When the Federation of Mothers Clubs met here today the chief discussion was the question of cooperating with the school board for betterment of the schools in this city.

EVERY SPRING COAT MUST GO!

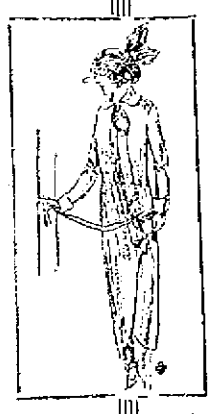

We Are Overstocked and we must get rid of them.
So we have blue penciled every coat.

Some we have marked at almost half their value, some at two-thirds, whatever you select will be purchased by you at a worth while saving; note these values.

$8.50 VALUES NOW	$10 VALUES NOW	$12.50 VALUES NOW	$16.50 VALUES NOW	$22.50 VALUES NOW
$3.98	$7.98	$8.98	$10.95	$14.95

This sale means a worth while saving to the prudent shopper.

Gold Bond Premium Cards **The Atlas Trading Company** 603 Chillicothe

Smith and Nixon And Knabe Bros. Pianos

STANDARDS OF THE WORLD

Seventeen of these fine high grade Pianos sold the last few days.

Great reduction to those who lost their Pianos in the flood. Come and see before buying elsewhere. I can save you money. No misrepresentations, no doctored up flood Pianos, all new instruments.

R. P. SEILER'S
Only Reliable Home Piano Store
Seventh and Chillicothe Streets

The Portsmouth Daily Times
SUBSCRIPTION $5.00 PER YEAR

The Times Publishing Co.
CHILLICOTHE AND FRONT STREETS

VALLEE HAROLD AND HARRY E. TAYLOR, Editors
GEORGE M. TAYLOR, Managing Editor

Entered at Postoffice at Portsmouth, Ohio, as Second Class Mail Matter

TIMES TELEPHONES

PATRONS PLEASE FOLLOW

HOME PHONES		BELL PHONES	
Editor Harold	33	News Department	33
Editor Taylor	60	Society Department	33
News Department	33	Editor Harold	33
Society Department	840	Business Department	33
Business Department	446	Editor Taylor	34
Job Work Department	446		
Circulation Department	446		

MANY OF HIS KIND.

In a discussion of constitutional amendments, a workingman said he had voted for the eight hour limit on public works, and then a little later on that he had voted against the roads bonds because with fellows working only eight hours on roads one wouldn't get a decent return for the taxes he paid.

On the basis of the taxes he paid, if the fifty million road bonds had been voted he would have paid as much as one dollar additional taxes.

This makes his voting appear absurd in more ways than one, but as a matter of fact do not most of us vote as contradictorily and as selfishly? His seems utterly ridiculous because in such direct contrast in time and effect, but many a voter has done no better work at the polls.

REAPING THE WHIRLWIND.

One constitutional amendment that the people voted so jaunt ily last fall has already risen to plague them.

Repealing a first amendment that had been in operation only a few years they placed a tax upon public bonds. Before that second amendment was adopted the securities of Ohio villages, cities, districts and counties found a ready market, at a low rate of interest. Now, though the rate of interest has been made substantially higher, the demand for Ohio bonds has slackened to such an extent that in many instances it is found impossible to get bidders for them, because the law will not allow bonds to sell below par and buyers do not desire them, even at higher interest.

This condition has lead to a proposition to have a third election on the matter of taxation. Owing to the ravages wrought by the floods, the task of finding buyers for bonds has become far more acute than it would be at ordinary times. In a way the usual improvements for which bonds are issued can wait without material damage, but in the present situation many communities and sections will be absolutely helpless unless they can negotiate their bonds. Repairs and rehabilitation are not only necessary to them, but they have been forced by stress of circumstances to incur obligations that it is imperative must be met.

All of which goes to show that it is not only necessary for the people to look before they leap, but doubly so when they are going to take a backward spring.

IT HAS ADJOURNED.

The legislature has adjourned.

The same can be said of it as of some dogs, its bark was far more frightful than its bite. It will, probably go down in history as the legislative body that offered more weird and impossible statutory panaceas than any that popular government ever conjured into existence and passed fewer of them. A legislature should be judged by what it does and not by what some portion of its membership, ordinarily the lustiest lunged, proposes. On that basis the assembly measures far better than the fear and uproar it bred and promised indicated.

It was a diligent body to begin with, it worked steadily and under high pressure. The volume of laws it turned out was incredible and excessive, but they were much more beneficial and much less hurtful than was anticipated. It enacted the business like in consolidating various departments, it vitalized important constitutional amendments, which the people voted, whether for weal or woe realizing to be demonstrated and passed measures that seem well devised to meet problems in political economy and government.

Some of its enactments are lame and ill-advised, but as much is to be expected of any legislature, and it wins desert for not standing up to the reputation, which was almost immediately conceived for it. It deserves full credit for a comparatively early adjournment, thus not prolonging an uneasiness that continued to attach to it throughout its entire session.

Eight towns are claiming the Ohio League championship certain. In less than seven months seven of them will be explaining how it didn't happen.

The weather clerk has given us sufficiency of the variety at his command, supposing he proceed at once to give us and exhibit of quality.

The painter and paper hanger is busy, trying to dodge the jobs that would run him down.

Don't forget it. Old Ironton, too, has done a mighty good quick job cleaning up and straightening out.

It is only a difference of individuals. The followers of the ly Cincinnati Reds are now shifting blame from the manager the pitcher.

Secretary Bryan woos the dove of peace to alight in Califor- he will show himself the only mortal that can turn the trick.

Congress is handling tarriff revision as though it believes the ker it can get rid of it the better. And there congress is right.

Possibly, no man will be as glad as Governor Cox that the legislature is off hands.

SUNNY VALLEY

Mrs. D. F. Ruth returned home Saturday, after a week's visit with ends near Lyra.

Honey, of Bloom-

County Buys Ferry, To Land At Market Street

A county owned ferry boat is to supplant the private ferry operated by Captain Davis, as a medium of transportation with the West Side.

The county commissioners Tuesday afternoon finally decided in favor of a ferry in preference to a temporary bridge. The ferry is to be shipped to Portsmouth by J. W. Koehler, of Mt Pleasant and is to cost $3500, carrying with it wharf which the commissioners expect to anchor at the foot of Market street.

In compliance with requirements of the emergency statute, application is to be made to the common pleas court for permission to issue $10,000 in bonds to cover the cost of purchase and operation of the ferry.

It is estimated that the cost of operation of the ferry will be $300 a month, $200 for men and $100 for fuel and incidentals.

Headed by H. S. Grimes, president of the board of trade, a committee of West End Business men composed of Orson Ogier, George Sommer and Chas Daehler petitioned the commissioners that they order Captain Davis to land all the West Side passengers at the C. & O. ferry float instead of ferrying them to the Union street crossing.

"As business men of the West End we claim the West Side people as our patrons and we consider it an injustice that they be taken up town, explained the committee. The commissioners promised to order Captain Davis to land at the C. & O. ferry float.

Arrangements had been previously made with the C. & O. management to have the ferry utilize its float at the foot of Market street in making the landing on the city side.

Capt. Zuhars of the C. & O. fery concurred with the arrangements providing Capt. Davis' boat would not interfere with the C. & O. traffic.

It is hoped by the county commissioners to have the new ferry boat in operation here by next Wednesday. It has a carrying capacity of eight or nine teams and is christened Bonnie. The boat will land at its own float to be anchored between the C. & O. ferry boat and the wharf boat and will make its West Side landing at the point.

The county commissioners have agreed to provide for a suitable road on the West Side as an approach to the float.

Dr. Tremper appeared before the board to petition on behalf of West Side property owners that the towpath be restored to its former condition.

"The stones are all there and will only have to be rebuilt," explained the local dentist. The commissioners gave him no assurance that any such action would be taken.

Stewart Davidson, a B. & O. S.-W. brakeman, came down from Hamden Tuesday to visit his bride who is spending a few weeks at the home of her mother, Mrs. Sparks, of Fifth street. They were married during the flood.

John Carroll has received the contract for repainting a half dozen business houses on Second street below the Elk building. The fronts will be of uniform colors of tan and green.

Reports from the bedside of John S. Walker, a negro gun victim, who is under treatment at the city hospital, show that he is gradually improving. No further developments toward the capture of his assailant have occurred.

Was Business Visitor.

Chas. T. Fromme, head of a Chillicothe planning firm, was a business visitor in the city Tuesday.

New Sign Painter.

J. O. Jameson, an expert sign painter, has taken a position with the Grimes-Pecilles Company. Mr. Jameson has had ten years experience with Ph. Morton, of Cincinnati.

Sunday night

Mrs. E. C. Gilliland and sister, Elizabeth Parks, were at Portsmouth Saturday.

Frank Hickman visited Saturday and Sunday with relatives at White Gravel.

Mr. and Mrs. S. B. Gilliland were visiting the latter's father, near Stockdale, Friday.

Miss Bell Ruth, of South Webster, spent part of last week with her cousin, Katherine Ruth.

Prayer meeting at Valley Chapel has been changed from Sunday night to Wednesday night. Rev. Cox will be with us Saturday night, April 26.

Maud and Blanche Gilliland attended quarterly meeting at White Gravel, Saturday.

Several from here attended meeting at the Glades Saturday and Sunday nights.

Mr. and Mrs. S. B. Gilliland, Maud and Blanche Gilliland took supper with A. H. Woten and family.

Encounter Rock Bed

The contractors at the new city pumping station have reached a solid rock bed in the well and it will be leveled tomorrow by cutting into it. It will then be sealed up and the well will be tight and dry.

Mr. Karl Zoellner and Dr. William Tremper have returned from Cincinnati, where they witnessed several operatic performances given by the Chicago Opera Company. They had the good fortune Monday night to hear Mme. Tetrazzini in "Rigoletti"

Mrs. Marion Stevens, who has been critically ill with poisoning was better Tuesday. Mrs Stevens illness was due to tainted canned baked beans, an old reliable during the flood period.

WITH THE SICK

There are now only four cases of spinal meningitis under quarantine in the city. The last case was that at the home of John D. Webb of No. 2309 Ninth street which was reported last Saturday. There are only three diphtheria cases in the city.

Daehler's ambulance removed Mrs. Nick Shively of Third street to Hempstead hospital Sunday night.

Miss Ethel Gardner, saleslady at Brunner's dry goods store, is off duty on account of illness.

John M. Faverty is seriously ill at his home, 1109 Offnere street.

Howard, young son of Drayman Frank Goltz, is wearing glasses, his recent siege of spinal meningitis having left him with very weak eyes.

Harold Weeks, who ten days ago was stricken with appendicitis and underwent an operation, was able to take a short walk Tuesday. He was operated upon April 19, and was so far out of danger, and had regained his strength to take a short stroll in the sunshine of Tuesday, which is a new record for appendicitis victims in Portsmouth. Mr. Weeks is a shoeworker and lives on Eighth street.

Eugene "Doc" Stewart who has been laid up with an attack of fever for the past three weeks took advantage of the pretty weather Tuesday and dropped down street. He hopes to return to the employ of the city in the engineering department within the next few days.

Three members of the local postal force who were laid up Monday on account of illness, reported for duty Tuesday. They were William Reinoehl, John Ault and Robert Morgan, and Uncle Sam is all smiles again.

Owen Burkhart, of Front street, is able to be about again after a seven weeks' siege of typhoid and malaria fever. Owen was employed in Ironton when taken ill.

Fritz Miller, well known retired German citizen, is able to be about again, having fully recovered from his recent illness.

Friends of Samuel Donner, of Grandview avenue, will be glad to know that he is convalescing from a serious illness.

Mort Evans of Gray street, who has been suffering with typhoid fever, is much improved, and is making a rapid recovery.

Mrs. C. H. Foster of Clay street, wife of Engineer Foster of the N. & W., is ill at her home. Her condition is not at all serious.

Master Joseph, the five year old son of Charles Donohue, clerk at the Famous clothing store, underwent a surgical operation for the removal of adenoids at the family home on Ninth street Monday.

J. W. Faverty, of 1109 Offnere street, who has been ill for several days, is much better. A strained back, which he injured during the flood, caused his illness.

Mrs. A. G. Winger, of Third street, who has been seriously ill for the past few days, is reported as improved today.

Shops Are Damaged

The N. & W. machine shop in Kenova was considerably damaged Monday night when two cars bumped into and tore down one-half of the west wall. A cut of cars was being pulled up a grade when two of them detached themselves and crashed into the machine shop. The train was extra No. 16 and was in charge of Conductor Smith. No one was hurt.

Moving To Newport

W. R. Thompson, who has been the C. & O. operator at South Portsmouth, is moving to Newport, Ky. and will take a similar position there. His successor here has not yet been chosen.

Boy Was Injured

While riding his wheel on Gallia street, Tuesday afternoon, Paul Brown, aged 11, of East Sixth street, collided with a buggy and his wheel was wrecked. Brown was thrown to the street and was painfully bruised. A motor truck partly obscured the buggy and Brown was going too fast to stop his wheel when he saw the buggy approaching in his direction.

Must Clean Up Hall

"Clean up Kendall's hall," were the orders issued by the board of health to Judge Ball Tuesday afternoon.

The hall has been used as temporary relief headquarters for flood sufferers where garments and bed clothing were distributed.

King Is Arrested

Peck King, who ran amuck armed with a shotgun in the North End, Tuesday, as told in another column, was later arrested by Officer Rome Arthur.

Will Make Change.

Police Officer Jim Dixon will not spend this year's vacation at Vanceburg, and instead will visit his father-in-law down on the Licking river.

Has Good Position.

Ralph Scheffler leaves next week for Columbus to accept the sales management for the Barrett adding machine. Scheffler will retire from the merchant tailoring business in which he has been engaged in this city for the past several years.

Will Filed.

The will of the late Nancy Questel was filed in probate court Tuesday afternoon and will be given a hearing Wednesday morning.

Judgment Claimed.

Judgment by default was claimed by the George A. Bell Fertilizing company of Wheelersburg, against A. E. and C. G. Teegarden and C. H. Moss on promissory notes of $40 and $75, in Squire J. W. Smith's court in Brush Creek township.

To Center Furnace.

A. P. Stevens of Barden passed through the city Tuesday enroute to Center Furnace, Lawrence county, to accept a position in one of the furnaces there.

Barden Visitors

Lon Weaver and Lee Deavener, of Barden, were business visitors in the city, Tuesday.

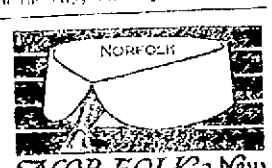

NOR.FOLK a New ARROW COLLAR

Special Train To Take Fans To Charleston

President Will Gableman, of the local team, has arranged with Agent H. A. Grimes for a special on the C. & O. to Charleston on May 8, when the Portsmouth Champs blow out the cork in the Ohio State League bottle. Mr. Gableman hopes to have from 75 to 10 fans make the trip. The minimum number is 75, to secure a rate of $2.00. The train is to leave here at 8:30 a. m., reaching Charleston at 11:30, our time, or 12:30, Charleston time. The train will leave Charleston at 8:30 and reach here at 10:30.

Mr. Gableman has already secured 50 signatures. The list will be closed next Tuesday, and the 75 must be secured by that date, or the trip abandoned.

Name Collector Of Delinquent Taxes

Ed Cunningham, of Pond Run, was appointed delinquent tax-collector by the board of county commissioners Tuesday afternoon.

Cunningham's compensation will be fifty percent of the delinquent sums he succeeds in collecting.

FIXING DETAILS OF SHOE FACTORY

Columbus architects were in conference with officials of the Excelsior Shoe Company, Tuesday, relative to the new factory building the firm will erect on their newly acquired ground on Campbell avenue.

It has practically been agreed upon that the building shall be seven stories in heighth, with a ten-foot basement. The main floor will be built high enough to escape an '84 flood. As soon as the tentative plans are approved the work of preparing the plans and specifications will go with a rush. It is the desire of the Excelsior people to have their plant ready for occupancy within the next year. The new building will be built expressly for manufacturing purposes and will be modern in construction.

HAMMER AND PAINT

Architects Devoss and Patterson have completed plans for an eight-room house which George Youngman will build on the Hill-top. The contract will be let in two weeks.

John Book has a force of men rebuilding a big chimney at his home on Jackson street. It collapsed during the flood and it will require $75 to put it back. Mr. Book's barn floated away and he had a heavy loss all the way round.

Contract for a new cottage on Walnut street, the Terminals, is to be let by J. E. Hackworth of Lewis county, Kentucky. Mr. Hackworth was a visitor in the city Tuesday inspecting the damage done to his four houses located at the Terminals.

Much to his satisfaction he found them in better condition than he was led to expect and has already made arrangements to have them restored to normal.

Contractors S. Monroe & Sons began excavating, Tuesday, for the paving of Washington street between Front and Second. Kelley Bros. have been unable to make much headway with their local paving jobs because of wet weather. They have forces at work paving streets both at Pikeville, Ky. and Bluefield, W. Va.

Gardner & Creekbaum began work Monday repainting the interior of Brunner's down town dry goods store.

John E. Doerr put some men to work Tuesday raising his home at Third and Court streets back to its foundation. John's family is expected home tonight from a flood vacation visit among relatives at Wellston.

With renewed energy the work on the Adams bakery on Offnere street, between Tenth and Eleventh street, has been commenced. A temporary halt on the structure was caused by the high water.

Work on the basement of the Irving Drew Shoe Company's new addition is also being pushed.

The cottage at 1555 Gallia avenue, owned by Fred Lang, is being moved back on the lot, and a handsome brick veneer front is being put on. The lots will also be made a two-story and remodeled in other ways.

Mrs. Herbert Scott, of Timmonds avenue and Seventeenth street, left this afternoon for Columbus. Mrs. Scott will remain until the end of the week as the guest of her parents, Prof. and Mrs. J. D. Luse, and her sister, Mrs. W. T. Mill.

Will Open A Milk Depot

E. C. Jeffords, well known dairyman of Carey's Run, has moved back to Portsmouth, and has rented his farm on the West Side. Mr. Jeffords will open up a milk depot at the Oakes building on Second street and will also make his home in the city.

Wife Asks Alimony

Emma Coriell, of the Chillicothe pike, asks alimony in a suit filed against her husband, Raymond Coriell, in common pleas court, through Attorney Theo. K. Funk. Judge Thomas issued a temporary restraining order enjoining the defendant from encumbering the farm Mrs. Coriell charges abandonment and threats of abuse.

Will Fix Basement

At a meeting of the board of trustees of the Trinity M. E. church, which was held last night, the most important item of business was the appointment of a committee to take care of the repairs to the basement of the church.

The committee includes W. B. Anderson, J. T. Breece, M. H. Shumway, J. M. Stockham and C. W. Rice.

These men will see to the frescoing, repapering, repainting, refurnishing, etc., of the basement of the church, where it was damaged by water.

Going To Farm.

William Hamm, who has been employed by H. A. Bierley, a real estate agent, has withdrawn from the field and will spend the summer on his farm in Lewis county, Kentucky. Mr. Hamm and family departed Tuesday for Lewis county.

Business Trips.

Grant Williams and Harry Rogers went to Cincinnati Tuesday on business for the Excelsior Shoe Company. John E. Williams will go to Cincinnati, Wednesday.

Will Altsman, of the Selby Shoe Company, went East Tuesday to buy leather for his firm.

Jennings' Cafe is serving anything you want to eat...714 Fourth and Chillicothe. 11-tf

Bankrupts Discharged

H. F. Lantz, a grocer of this city, and George and Margaret Hubbard, of Adams county, were discharged as bankrupts in Judge Hollister's district court at Cincinnati, Monday.

Judge Not Coming

Judge Lindsay of Denver will not deliver a lecture here under the auspices of the Bigelow Lecture Course. Homer Selby has received word that Judge Linysay will not come East until next season. His engagement will be filled early next fall.

Buys Lot Of Shoes

A representative of the Strowbridge Clothing Company, one of the largest firms in Philadelphia was in the city Tuesday and placed a big order for shoes with the Selby Shoe Company. A shoe buyer from Toronto also bought several thousand pairs of Selby made shoes.

Harry Gillen has returned from a business trip to Columbus.

CANAL BILL POSTPONED

(By Associated Press.)

Washington, April 29.—By a vote of 13 to 1, the senate canal committee voted today to postpone until the regular December congress all questions of Panama canal tolls, including Senator Root's amendment to repeal the free passage provision of the Panama law. Before a vote was taken it was pointed out that the Democrats were committed to tariff and currency legislation at the extra session and that they would have enough to do to legislate on these subjects.

May Shake Plum Tree

County Auditor Thomas C. Patterson has received the resignation of W. H. Ware, Sr., as personal property assessor of the Second Ward. This gives Mr. Patterson an opportunity to shake the plum tree in appointing one of his cohorts as a successor.

Huntington Visitors

C. B. Comer, of the Empire Furniture Company, and C. W. Campbell, of the Nichols-Kendall Furniture Company, of Huntington, were visitors here Tuesday. They are big customers of the Portsmouth Veneer and Panel Company and came down to see what damage the flood did to that plant. They were shown about by John H. Lange.

Leaves On Trip.

R. B. Tanes left Tuesday on a business trip to Cleveland and Columbus, in the interest of the Hadlison-Walker Brick Company.

Has Sold Cottage.

H. A. Bierley sold his five room cottage on Summit street Tuesday to Charles R. Brooks. The consideration was $3,000.

OBITUARY

E. Drew Ricker

Arrangements for the funeral services for the late E. Drew Ricker have not been fully completed, nor can they be until the party accompanying the body to Ohio reaches Cincinnati.

If they reach that city in time to take the Norfolk & Western train which arrives in Portsmouth at 11:20 the funeral service will be held at the Ricker home, 537 Fifth street, at 11:30. Should the party miss connection they will be obliged to come over the C. & O., which is due here at 2:30 the service would follow immediately after their arrival in that case.

Fourteen members of the family are coming from Kirkwood with the body, and will remain here for a short while after the funeral.

Rev. J. Wirt Dunning will conduct the service, and the choir of the First Presbyterian church will sing. Interment will be made in the Ricker family lot in Greenlawn cemetery.

F. C. DAEHLER & CO.
Funeral Directors
AND
UNDERTAKERS
BOTH PHONES

Tells How "Picnic" Was Originated

Magnolia Lodge Knights of Pythias will banquet one week from next Monday evening, May 12, after conferring the third degree or Knight Rank on the three new members who were inducted through the mysteries of the Page Rank Monday evening. There was a fine turn out of the lodge and several visitors, among them being Rev. L. J. Hopper and Prof. Jake McKinley of Lucasville. The splendid degree team, led by Geo. Swabby, Chas. Debo, John Turner and Stephen Holman, put on the degree in faultless style and the candidates, Homer Thomas, Fred Lancamp and Chas. Hammond sure got a good start on the trail to Knighthood. Next Monday evening the boys will take the Esquire degree.

After the initiatory services were concluded some fine talks were made by many of the members present, Knight George Swabby gave out a good news item when he explained why poultry was so scarce in the local market. The reason is that Rev. Hopper has been visiting quite extensively among the country brethren recently.

Rev. L. J. Hopper, the brilliant pastor of the U. B. church, who is one of the most companionable of men, and the life of any company, when called upon gave the origin of the word picnic. While Rev. Hopper did not mention any name, one of the Knights confided to The Times man that the hero of the story is a slender Knight of Magnolia who in business hours holds forth at the stamp window on the morning turn at the post office, and who, by the way, is so slim and sylph-like that he'd look just stunning in one of those hip-less body-less gowns that are so much the rage among woman-kind just now. But this Knight had a desire to wear larger clothes and so he planned to spend his vacation up among the good Knights at Stockdale and improve the shining hours. The good folk up there welcomed him and started to feed him up to a possibility of throwing a shadow. They fed him their chickens, turkeys, geese and ducks until finally nothing was left but an old patriarch of the barnyard, an old turkey by name of Nick. A small boy of the family, who had watched the attempted fattening process with absorbing interest said: "Let's pick Nick" —hence picnic, and still George didn't get fat!

Rev. Hopper, of course, didn't tell the story this way. He only gave the origin of the word, but none of the other fellows of Magnolia who claimed to have inside information filled in the details.

Grand Cafe pool room open Tuesday night. Seven new tables. adv 25-2t

Mr. Foley To Move

N. & W. Engineer J. W. Foley is to move his family to Cincinnati and will rent his dwelling on Vinton avenue. Mr. Foley and family are in charge of the western run on the Branch of the Cincinnati division of the Norfolk and Western.

Is Moved.

Fred Baker, former court bailiff, has moved his household effects from Eleventh street to 1416 Seventeenth street. He expects to establish headquarters for his cigar manufacturing business at his new home.

A masterpiece of the shoemaker's art. Modelled on natural lines, LA FRANCE fits the foot perfectly, thereby assuring comfort. By the even distribution of weight, due to its scientific construction, the shape of the shoe is preserved.

LA FRANCE wears well and looks well all the time.

AN attractive model in No. 6632 (as cut) button, in Gun Metal, or Patent leather, with or without tips; also to be had in Spanish Calf and in White Nu-Buck.

LEHMAN & BRO.
PORTSMOUTH, OHIO.

HYOMEI RELIEVES IN FIVE MINUTES

Help Comes Quickly When Hyomei Is Used for Catarrh

Quick relief comes from the Hyomei treatment for catarrh and all troubles of the breathing organs, such as stopped-up head, sniffles or morning choking. Put a few drops of liquid Hyomei in the pocket inhaler that comes with every outfit, and before you have used the treatment five minutes you will notice relief from your catarrhal troubles.

It gives a tonic healing effect to the air you breathe, kills the catarrhal germs, stops the poisonous secretions, soothes the irritated mucous membrane and makes a marked improvement in the general health.

Hyomei is not a cure-all; it has but one aim, the relief of catarrh and diseases of the breathing organs. When there is no catarrh, the general health is improved, for then nature has a chance to build up the entire system.

If you suffer from offensive breath, raising of mucus, frequent sneezing, husky voice, discharge from the nose, droppings in the throat, loss of strength, spasmodic coughing and feeling of tightness across the upper part of the chest, or any other symptoms of catarrh, use Hyomei at once. It will destroy the disease germs in the nose, throat and lungs, and give a quick and permanent relief.

Hyomei does not contain cocaine or any habit-forming drug. The complete Outfit costs $1.00, extra bottles, if later needed, 50 cents. Worster Bros. and druggists everywhere.

Hearing Put Off

A postponement of the naturalization hearing of Prof. Joseph Mastrapaolo was caused Monday, due to the fact that the local music teacher failed to show up in common pleas court at the appointed time. The hearing is to be held Saturday morning, instead.

New Owls Flying

Mack Jones joined the Owls Monday night and so did J. C. Vincent. These two candidates composed the class on which the feathery round was exemplified in the presence of a large number of the local nest.

Michael Arrested

Mike Baker, an Earlstown character, ranked up Monday night and must have gotten out of his range for Oliver Hayes Puckett came across his path, and not knowing him, placed Michael under arrest. Police Clerk Steve Elliott released him with a warning early Tuesday morning.

Home From Cincy.

D. F. Creekmann has returned from a short business trip to Cincinnati.

SISTER CAME TO PROBE INTO DEATH

Mrs. Eliza Welch, of Fire Brick, Ohio, came here Monday to investigate the sudden death of her brother; Cornelius Canter, at the Proctor boarding house, on Gallia street, a few days ago. She thought he might have met with foul play. She said he was known to have had $200 on deposit in a local bank, whereas only $6 were found in his packets at the time of his death. Police Clerk Steve Elliott, in order to relieve the woman, sent for Coroner Dr. O. W. Rose. That official came to headquarters and assured Mrs. Welch that her brother had died from natural causes and that there was not the slightest ground for believing otherwise.

RIVER NEWS

The Ohio continues falling its entire length. It dropped to 12 ft. here Tuesday morning. Tomorrow's boats: Up—Str. Ohio for Pittsburg at 9 a. m. Str. Greyhound for Huntington 2:30 p. m. Str. Greenlade for Pomeroy at 3 p. m. Down—Str. Klondike for Rome at 2 p. m. Str. Tacoma for Cincinnati at 6 p. m.

The steamer Queen City passed up Monday night for Pittsburg 24 hours behind her schedule time. The Emerson show boat passed down Monday and the showboat Golden Rod passed up. The war department has issued a permit to construct a bridge across the Monongahela river at Brownsville, Penn. to replace the old wooden structure that was condemned. Work will be started in June. Charles E. Ritchie, clerk of the steamer Ohio, has returned to duty. He was recently married in Parkersburg, W. Va. His bride, formerly Miss Ida Young, of Parkersburg, is making the round trip on the Ohio.

STEAMBOATS BEWARE

Officer George Harding notified police headquarters Monday night that some motor boat men informed him they had found one span of the Scioto bridge, which was washed out at the beginning of the flood. They told him it was about 100 feet out from Pop Corn Point, and as the ferryboat lands there they thought it best to give warning before an accident resulted.

Recommended for a Good Reason

Because they cured him of kidney and bladder trouble, C. H. Grant, 230 Waverly St., Peoria, Ill., tells the result of his taking Foley Kidney Pills: "Backache and congested kidneys made me suffer intense pains. Was always tired and dragging spells bothered me. Took Foley Kidney Pills and saw big improvement after third day. I kept on until entirely freed of all trouble and suffering. That's why I recommend Foley Kidney Pills. They cured me." They are tonic in action, quick in results. For sale by The Fisher & Streich Pharmacy. adv.

Mother Is Dead

Sam E. Power, well-known roller of the Three-High plate mill at the Portsmouth Steel Company's plant, left early Tuesday for his home in Washington, Pa., in answer to a telegram informing him of the death of his aged and widowed mother. The news came as a decided shock, for he had received a letter from her only a few days ago, in which she wrote of being in fairly good health. She was past ninety years of age. Sam's father died ten years ago.

MEETING OF MOOSE

There are to be big doings with the local chapter of the loyal Order of the Moose tonight, when a class of twenty candidates is to be initiated. It will be one of the largest classes since the organization and a large attendance is expected to be present.

Grand Cafe pool room open Tuesday night. Seven new tables. adv 25-2t

QUICKLY CURES THE WORST BACKACHE

Makes Kidney Troubles, Bladder Disorders and Rheumatic Pains Vanish

It is no longer necessary for anyone to suffer with backaches, kidney troubles, bladder disorders, rheumatism, stiff joints, lame muscles or aching pains, for the new discovery, Croxone, quickly and surely relieves all such troubles.

Croxone is the most wonderful remedy yet discovered for ridding the system of uric acid and driving out all the poisonous impurities which cause such troubles. It is entirely different from all other remedies used for the purpose. Croxone does not act on the kidneys. It acts on the principle of cleaning out the poisons and removing the cause. It works right through the walls, membranes and linings, into water, in the stomach, intestines, dissolves and removes the uric acid and other poisons from the blood, and leaves the kidneys and urinary organs clean, strong, healthy and well.

Regardless of how long you have suffered, how old you are, or what you have used, the very principle of Croxone is such that it is practically impossible to take it into the human system without results. There is nothing else on earth like it. It starts to work the minute you take it and relieves you the first time you use it.

If you suffer with pains in your back and sides, or have any signs of kidney, bladder troubles, or rheumatism, such as puffy swellings under the eyes or in the feet and ankles, if you are nervous, tired and run down, or troubled with urinary disorders, Croxone will quickly relieve you of your misery. You can secure an original package of Croxone at trifling cost from any druggist in America. All druggists are authorized to personally return the purchase price if it fails in a single case.

GUN TOTERS TO WORKS

Three prisoners, A. C. Porter, Charles Emmett and Benjamin Gorbman, sentenced to thirty days each in the Cincinnati workhouse, were taken to that institution on Tuesday morning by Constable Ottney, of Scioto ville. Arrested at Lake-side Saturday afternoon, the men were convicted of carrying concealed weapons.

The Cause of Rheumatism

Stomach trouble, lazy liver and deranged kidneys are the cause of rheumatism. Get your stomach, liver, kidneys and bowels in healthy condition by taking Electric Bitters, and you will not be troubled with the pains of rheumatism. Charles B. Allen, a school principal, of Sylvania, Ga., who suffered intolerable torture from rheumatism, liver and stomach trouble and diseased kidneys writes: "All remedies failed until I used Electric Bitters, but four bottles of this wonderful remedy cured me completely." Maybe your rheumatic pains come from stomach, liver and kidney troubles. Electric Bitters will give you prompt relief. 50c and $1.00. Recommended by The Fisher & Streich Pharmacy. adv

Arranged Vacations

Officers Tom Albrecht and M. V. Martin will be the first policemen to begin their vacations May 1st. Though others were lucky enough to draw first chance, they willingly traded with the above two, both of whom suffered heavy losses during the flood and are anxious to put in a week getting their homes back in shape.

Cleaning Carpets

The Portsmouth Carpet Cleaning Company has been overrushed with work ever since the flood. The firm's capacity has been fully taxed in cleaning carpets that were soiled by the water.

Had Good Trip.

D. H. Rupert has returned from a week's successful swing through the southern part of the state of Kentucky in the interests of the Jos. G. Reed Company.

Maud Is O. K.

City Plumbing Inspector Chas. Stamm reports that his mare "Maud" has quit swearing and is now shedding and within another week will be looking as slick as a dance hall.

On Business Trip.

J. D. Bridges of the firm of H. S. Grimes & Co., went to Cincinnati on a business trip Monday.

Dr. Seisler, of Ozton, O., was a business visitor in the city Monday.

Flood is Gone! Let's Forget It

We are now running full in every department.

We have 12 teams busy delivering DRY BUILDING MATERIAL to all parts of the city and making out-of-town shipments.

Conditions are almost back to normal and we now have 22 cars of DRY MATERIAL on tracks and more rolling in by every train.

Shall be pleased to see all our old customers and can take care of as many new ones as may favor us with their business.

TRY US AND BE CONVINCED.

The H. Leet Lumber Co.

SUNDAY AT SOUTH BEND, DRAWS BANNER CROWDS

South Bend, Ind., April 20—Billy Sunday won another battle. Sunday, this time with the weather man. Notwithstanding heavy rains throughout the entire day, he addressed mammoth crowds. Over 21,000 persons attended the three meetings. The first day's collections amounted to $121.51.

Billy's most sensational attack was on Indianapolis. "It costs more to save a sinner in Indianapolis than any other city in America," he declared.

The Sunday party is quartered in what is known as "Sunday Row," a group of houses within a block of the tabernacle. Mr. and Mrs. Sunday will spend every Monday at their Winona Lake home, 10 miles from South Bend.

Water Off Bottoms

The water is again entirely out of the Scioto Bottoms. Many of the land owners expect to plant their places shortly but all have about concluded to waste no further time with their real low ground.

Inspected His Houses

J. E. Hacquard, a prosperous farmer of Valley, Lewis county, Ky., and cousin of Police Officer Jim Dixon, is in the city on a visit. He came up chiefly to inspect his five houses at New Boston.

Will Inspect The Lodges

Inspection of the drapes and Bainbridge lodges of the Woodmen of the World is to be conducted by George A. Dirty, of the local camp, who left Tuesday on that mission.

Happy, Happy, Use TIZ

A Marvel for Sore Feet. Acts Right Off.

Send at Once for Free Trial Package.

Sore Feet Never After Using TIZ.

Good-bye to sore feet, aching feet, swollen feet, sweaty feet, smelling feet, tired feet; good-bye to corns, callouses and bunions and tender spots.

You've not tried anything like TIZ before for your feet. It is different from anything ever before sold.

It acts at once and makes the feet feel remarkably fresh and sore-proof.

TIZ is not a powder. Powders and other foot remedies clog up the pores. TIZ draws out all poisonous exudations which bring on soreness of the feet, and is the only remedy that does. Mrs. F. L. Andreatz, Kamaiche, Texas, found this out. She says: "I tried so many different remedies but none seem to draw out the inflammation and poisons like TIZ. TIZ has done for me. TIZ cleans out every pore and glorifies the feet—your feet."

You'll never limp again or draw up your face in pain, and you'll forget about your corns, bunions and callouses. You'll feel like a new person.

Remember thousands of other people have experimented with substitutes for TIZ without getting relief until they used the genuine. So when anyone asks you to experiment tell him you won't be the guinea pig—you want the genuine TIZ.

TIZ is for sale at all drug stores, department and general stores at 25 cents per box, or it will be sent you direct if you send the price. TIZ doesn't do all we say—TIZ is a wonder. Get your package today. Dodge write today to Walter Luther Dodge & Co., Chicago, Ill.

Delivered Motorcycles

Motorcycles have been recently delivered by Davenport and Chausing to the following: R. D. Washington, jeweler, Russell, Ky.; Ed Cullman, bookkeeper, Ironton; John L. Fearing, mechanic, Ashland; Joe Lyons, grocer, Russell, Ky.

Sells Cottage.

Albert Brooks, Monday, sold his five room cottage on Twentieth street to Mrs. Mabel Watkins, who will move at once into her new purchase.

Hillsboro Visitor.

Jos. Carroll, former local carriage manufacturer, is in the city on his first visit since moving back to Hillsboro two years ago. He got his first glimpse of the new First National bank building Monday.

Woman's Danger Signals

Hot flashes—dizziness, fainting spells, headache, bearing-down feeling and ills of a kindred nature—are nature's danger signals. The female disturbance or irregularity back of these calls for help, should have immediate care and attention. Otherwise the delicate female constitution soon breaks down.

Dr. Pierce's Favorite Prescription

for more than 40 years has been lending its health restoring aid to thousands of women year after year throughout its long life.

This wonderfully successful remedy imparts strength to the entire system—particularly to the organs distinctly feminine. Nerves are refreshed. The "wrecks", overworked business woman, the run-down house-wife, and the weary care-worn mother of a family—all will gain strength from this famous prescription which 40 years has demonstrated its effectiveness—in liquid or tablet form.

SOLD BY DEALERS IN MEDICINES.

Write Dr. R. V. Pierce's Specialists at the Invalids' Hotel—Correspondence Strictly Confidential—and no charge.

Dr. Pierce's Pleasant Pellets regulate and invigorate stomach, liver and bowels. Sugar-coated tiny granules—easy to take as Candy.

BALTIMORE AND OHIO RAILROAD
Ohio River Division

Effective Sunday, April 27th we will resume all REGULAR TRAIN SERVICE between KENOVA AND PITTSBURG, including, Spencer and Ripley Branches.

PITTSBURG SLEEPER will leave Charleston 7:25 P. M. April 27th. Huntington 12:40 A. M. April 28th, the HUNTINGTON-PARKERSBURG-WHEELING SLEEPER being operated on same train. SIXTEEN SECTION ELECTRIC LIGHTED SLEEPERS, will be placed in service between Pittsburg and Charleston, and GRILL CAR will serve breakfast into Pittsburg and evening dinner leaving there on the night trains handling these sleepers.

FOSTER & HILLS

Practical Painters. 640 Sixth St. Phone 152

Have in stock Denatured Alcohol, Cold Water Paint, for basements, Florentine Glass, Linseed Oil, Turpentine, and stock of varnishes and enamels in the city.

O. D. Foster, Residence phone 177.
C. W. Hills, Residence phone Y 678.

FLOOD DAMAGED WATCHES, CLOCKS, JEWELRY SILVERWARE

Can be put in first class order by us at a reasonable charge. Bring them in to us and we will give you an estimate of repairs.

INSTANT SILVER POLISH

The best polish for your silverware in large jars at 25 cents each.

OTTO ZOELLNER & BRO.
415 CHILLICOTHE STREET

PURE ICE CREAM

Made fresh every day. Delivered to any part of the city

GEO. W. FREUND
The Druggist
Corner Gallia and Offnere

THE STAR THEATRE
New Management
DAILY FEATURES
816 GALLIA STREET
Just Off Of Chillicothe Street

CHARLES D. SCUDDER
General Insurance
And Real Estate
ROOM 26 FIRST NATIONAL BANK BUILDING
PHONE 1505

HOUSE OF QUALITY
HARDMAN
KIMBALL
BEHNING
MILTON

Finest line of Standard Makes of Pianos and Players in the city.

Largest dealers in Southern Ohio.

One Price To All

The Hutchison Music Company
848 GALLIA ST.

For The Clean-up

A good Silver Polish—one that works swiftly, thoroughly and easily—on silver, gold, nickel, brass and copper.

It takes less time, less work and uses less polish. We use it exclusively.

Ask for the A. Z. (Albert Zoellner) Silver Polish.

Albert Zoellner
JEWELER
Third and Chillicothe

STOP!—
Before letting the [illegible] for your cement [illegible]
Chillicothe

Polly and Her Pals

And Pa Gets the Broom

Copyright, 1913, National News Ass'n.

By Cliff Sterrett

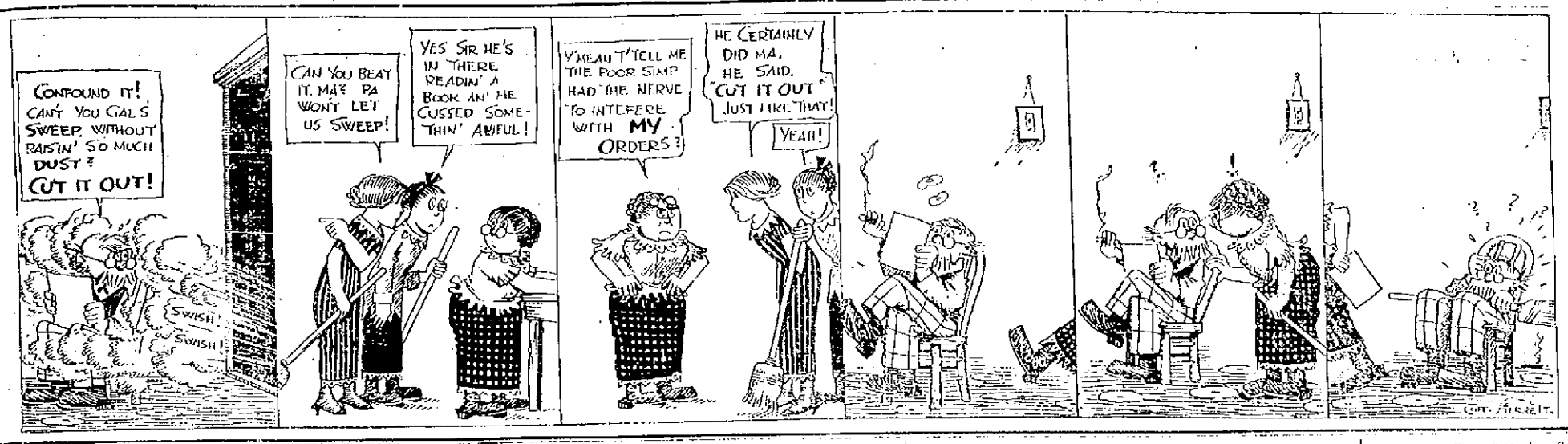

SPEAKER CHAMP CLARK DONATES MITE TO THE FIRST CHRISTIAN CHURCH

Champ Clark, speaker of the National House of Representatives, has added his mite to the fund that is expected to be used toward the rehabilitation of the First Christian church, which was damaged to the extent of $5,000 by the recent flood.

As is well known, the members have hit upon an endless chain of appeal letters. Mrs. William A. Quinn, of Ninth street, mailed one of the letters to Speaker Clark and he immediately enclosed his check for a small amount. He stated that he wished he could give more, and he proffered his sympathy to the members over their heavy loss.

Speaker Clark is a member of the Christian church and has filled various pulpits throughout the country. He is a poor man in purse and for that reason his check is all the more appreciated by the members.

Crayton S. Brooks, minister of the church, received the good news Saturday, that the Ohio Christian Board of Missions had raised a fund of $3,000 that will be donated to the Christian churches of Ohio that lost property in the flood. After a careful survey, the board has decided that the Christian church here had lost five times as heavily as sister churches, and for that reason would be presented with a $1,000 check. When Elder Brooks made the above announcement to his large congregation Sunday morning a cheer went up. This donation was wholly unexpected, which makes it all the more appreciated.

The Christian Standard Publishing Co., of Cincinnati, has donated 300 song books. They arrived Friday and were used for the first time Sunday.

It is also stated that Mr. Longworth, one of the world's humor kings, would do the handsome thing by the church. It is thought his contribution will not be less than $1,000.

The members of the church feel now that within a short time their place of worship will be one of the finest in the city. With the donations that are expected to come in, together with the money subscribed by the members, the church will soon be in gala attire and will keep up its steady march.

FOOLISH TO KEEP CORNS

Putnam's Extractor Removes 'Em

No way to extract a corn like painting on Putnam's Corn Extractor; it's the surest Corn Doctor ever known. Eases up that awful pinch over night, brings out the hard kernel of the corn and leaves the toe smooth as silk. Millions of people have proved Putnam's Corn Extractor a genuine success; it will remove your corns, warts and callouses. Sold in 25c bottles and recommended by druggists and Fisher & Streich.

RIVER NEWS

The Ohio continues slowly falling, the marks here registering 12.9 feet Monday morning. Tomorrow's packets: Up—Queen City for Pittsburg early in the morning; Tacoma for Pomeroy at 9 a. m.; Greyhound for Huntington at 2:30 p. m. Down—Klondike for Rome at 2 p. m. Greenwood for Cincinnati at 6 p. m.

The Steel City is now laid up at Cincinnati, receiving new machinery and a general overhauling. It is expected that she will be prepared to resume the Cincinnati-Pittsburg trade within two weeks.

Will See The Reds

Will H. McMurray will go to Cincinnati this week to consult his physician. He has been battling with a persistent attack of stomach trouble for sometime. While in the Queen City "Mack" will take a peep at the Reds, after they have been all "tinkered" up.

We Were Hard Hit But— We're Still In The Ring

Our patrons may be a little inconvenienced but we are ready to fill their every want in the drug line.

Wurster Bros.
THE REXALL STORE

Wants Motorcyclists To Join Organization

Cincinnati, O., April 28.—The many advantages of organization and co-operation were explained by J. L. Sauer, chairman of the membership committee of the Federation of American Motorcyclists, in an address at the Hotel Metropole last night. About 300 local riders were present and gave evidence by their applause of Sauer's remarks that they were in accord with all that was being done by the national.

State organizations were advocated by the speaker, with an annual convention that would be held in connection with a motorcycle tour and races. Ohio, he said, was one of the best organized states for motorcycle clubs in the Union. Mr. Sauer has been on a lecture tour in the interest of the F. A. M. for over a month. So far the results have been extremely satisfactory and the effect of his going over the affairs of the F. A. M. personally with the riders of various cities will not cease with the close of the tour, April 29. For a new enthusiasm has been instilled in motorcyclists who are already members of the national organization which is bound to result in a material increase in membership during the next few months.

WILL RUN NO EXCURSIONS

Cincinnati, O., April 28.—General Passenger Agent John D. Potts, of the Chesapeake and Ohio, who has headquarters in Richmond, Va., came to Cincinnati to confer with Assistant General Passenger Agent A. L. Elliott regarding the running of excursions into and out of Cincinnati over the C. and O. of Indiana. It is expected that these excursions will be run after June 1. No excursions will be operated on the Cincinnati division, as they interfere with the movement of freight over that part of the road, Sunday being a general "clean-up" day.

Teachers Get Pay

Teachers of Clay township were paid in full by the township board of education for the time lost during the flood. Districts No. 3 and No. 7 were closed down for the entire month but the teachers were paid just the same.

Formal action in favor of the construction of the township ditch opposite the school house on the Chillicothe pike was taken Saturday afternoon at a meeting of the township trustees. Work on the ditch commenced Monday afternoon.

Senators A Good Team

Attorney Harry W. Miller, of Washington, arrived in the city Sunday to spend a few days with relatives and to look after business matters. Mr. Miller is sweet on the Washington Senators and he says they are a pennant possibility and a strong one in the American league.

MUNION'S
is the place for Excelsior slightly damaged shoes at factory prices
In connection with our store we have a first class repair shop.
1508 GALLIA STREET
Home Phone Y 854.

Bronchitis Prevalent

Brooklyn, N. Y., Man Tells of Best Remedy

At this season of year with such sudden changes, it is so easy to take cold, and unless before one is aware there is inflammation in the bronchial tubes—a hard cough and unless checked in time chronic pulmonary troubles may result.

Wilbur Adams, of Brooklyn, N. Y., says: "A severe bronchial trouble contracted in January caused me much difficulty about breathing, there was considerable soreness, all of which made me quite uneasy, besides being very painful.

"I tried different remedies without help, but I am glad to say that Vinol cured my bronchial trouble, which had lasted for three months. My breathing is all right now and the soreness entirely gone from my chest."

Vinol contains the curative, healing principles of fresh cod liver (without oil) and tonic iron. We guarantee it to be delicious in taste and to satisfy you with its medicinal effects. Frank Amann, Druggist, Market street, Portsmouth, Ohio.

P. S.—If you have any skin trouble try Saxo Salve. We guarantee it.

FLUFFY, HEALTHY HAIR:

Produced by using Mrs. Mason's Old English Shampoo Cream. 25c a tube, enough for several shampoos.

Orders New Pool Tables

Chris Malavazos has returned from Cincinnati, where he placed an order with the Brunswick-Balke Collendar Co. for seven pool tables of the very latest make. They will be installed at the Millbrook Park pavillion, replacing those that were lost in the flood. They are expected to arrive here within the next three weeks. Mr. Malavazos lost heavily in the flood, but is still smiling. His bowling alleys will be saved. They will be dressed down and will be in as good shape as ever.

New Clerk.

Roy Ferguson is now the man behind the counter at the Smoke House, having accepted a clerkship under Managers McMahon and Stanton.

Blankemeyer, "The Tailor," 609 Chillicothe Street. adv

Feast Of Ascension Celebrated Thursday

The Feast of the Ascension will be observed at St. Mary's church, Thursday. The first mass will be at 5 o'clock and High mass at 8 o'clock. May devotions will be held in the evening. For the remainder of the month, though, May devotions will be held on Wednesday evenings. Rev. Father T. Goebel, pastor, Sunday, asked members to offer prayers Monday, Tuesday and Wednesday for good crops, the church setting apart these three days for that special purpose. The St. Aloysius Society received communion in a body Sunday.

The pews of the church have all received their first cleaning, but some still remain to be gone over before varnishing is commenced. The new art glass transoms have been installed. The largest, over the center front door of the church represents Hofman's celebrated picture of Baptism. The others represent the sacraments of Penance and Holy Eucharist.

Announcement was made that the person who by mistake a week ago gave a $2.50 gold piece instead of a penny in buying a copy of the Huntington, Ind., Catholic Visitor at the church door can recover his money by calling on the boy.

Socialist Meeting

At Sunday afternoon's session of the Socialists, only routine business was transacted. On the return of William Dodge, sent as delegate to the state convention, the local Socialists expect to hear of the convention's proceedings.

SPRING CLEANING

Best Time To Exterminate Cockroaches and Save Trouble in Summer

Now when the house is torn up during the house-cleaning time is the best season in the whole year to exterminate cockroaches and keep the closets and pantry free of these disgusting insects.

Local druggists have just received their spring supply of Stearns' Electric Rat and Roach Paste, one of the best and simplest exterminators for cockroaches that is known. A 25c package will free the home from cockroaches and save the trouble and annoyance they will cause later if allowed to breed and multiply now. adv

Funeral Tuesday

The body of the late Frank Sloan, colored, who died in Columbus, Saturday, arrived here Sunday and the funeral services will take place Tuesday from the home of Mr. Sloan's daughter, Mrs. Henry Baker, of 1004 Thirteenth street. Interment will be made in Greenlawn. Sloan was formerly a constable here and he went to Columbus 7 years ago. He was 72 years old and his death was due to dropsy.

A snappy line of Spring Suitings. Blankemeyer, "The Tailor" adv

Hood's Sarsaparilla

Eradicates scrofula and all other humors, cures all their effects, makes the blood rich and abundant, strengthens all the vital organs. Take it.

KODAKS

AND KODAK FINISHING AT
FOWLER'S
SECOND STREET

BUSTER BROWN BREAD

IN SANITARY WRAPPER IS THE BEST FOR THE GROWING CHILDREN

The "WIDOW" Pump

A DRESS SHOE—beautiful, graceful, dainty, right up-to-the-minute in style—makes the foot look handsome.

Every woman will admire its fine footwear qualities, perfection of workmanship and that hug to the foot but comfortable feel. Dull Mat Kid, Tans and Whites.

GALLIA 845 **Frank J. Baker** CHILDREN'S SHOES
THE SLEEPLESS SHOEMAN

FINDEIS CAFE

DINNER LUNCH 25c
817 GALLIA STREET—11 A. M. TO 2:30 P. M.
A La Carte Service From 5 a. m. to 11 p. m.
Finest Line of Old Whiskies in the City

Not Damaged By Flood

Our large stock of lumber and building material was very little damaged by the flood.

Let us supply your pressing needs to repair damage to your home in DOORS, WINDOWS, WINDOW GLASS, FRAMES, SASH, FLOORING, CEILING in fact, anything in lumber or building material.

OUR PRICES HAVE NOT CHANGED
Just as reasonable as before. Cement, Lime and Plaster.
Telephone your orders. Both Phones working well.

River City Lumber Co.
BOTH PHONES 137. TENTH AND LINCOLN

...USE... CHI-NAMEL!

...FOR...

Flood Scarred Floors

For Sale By

The **Pure Drugs Co.**

Eleventh and Hutchins. Two Stores Turley Building.

SPECIAL PRICES ON Fresh Butter and Eggs

1 qt. Strawberries 15c
1 lb. Dandy Bologna 12½c
1 lb. Minced Ham 15c
1 lb. Sliced Boiled Ham 35c
1 lb. Fancy Cream Cheese ...20c
1 lb. Brick Cheese 20c
Limberger Cheese 23c
Good Bacon .....10c to 18c
Lard .....12c to 18c
Best Flour .....60c to 70c
Soap at half price.
Lots nice goods at half price.
All the Fruits and Vegetables.
Phone your grocery orders in and save 25c on the dollar.

J. J. BRUSHART
THE CASH GROCER
921 GALLIA STREET

CLEAN HOUSE

without disturbance, dust and inconvenience. I will do it better, cheaper and save you all trouble with my Power Vacuum Cleaner.

GEORGE W. OAKES
1726 8th Street. Phone X 1227

NOTICE!

Stone's Wrapped Cakes
ALWAYS FRESH
Sold exclusively by the
MODEL GROCERY
BRUCH & HURTH
GALLIA AND SINTON

COFFEE! COFFEE! COFFEE!
Try our Great Western Brand 25c
The Great Western Tea & Grocery Co.
Phones 263-265 Gallia Street.

Model Shoe Repair Shop

FRED HUNTER, Prop.
Latest improved machinery.
Work called for and delivered
TWO SHOPS
320 Chillicothe Street and
525 Second Street.
HOME PHONE N 262

TEMPLE THEATRE

THREE REELS OF REAL REALISM
Eleventh, Near Lawson

F. T. MORELAND

Attorney-at-Law and Notary Public
217 Masonic Temple.
Home Phone 453

Eugene E. Frost
Masonic Temples
Insures anything
Insurable.

Ohio River Fish for All Received Daily!

Jos. P. Schaefer & Sons
216 Market Street
BOTH PHONES

Norfolk & Western

Schedule in Effect November, 1912

Kenova District—Eastbound

No. 18 Daily .....7:00 a. m.
No. 16 Daily .....11:45 a. m.
No. 32 Daily .....7:35 p. m.
No. 4 Daily (fast)..12:01 a. m.
No. 17 Daily .....7:10 p. m.
(Williamson to Portsmouth)

Columbus District—Westbound

No. 3 Daily (fast)..3:40 a. m.
No. 33 Daily .....7:25 a. m.
No. 15 Daily .....3:35 p. m.

Cincinnati District

No. 23 Daily (fast) ... 4:00 a. m.
No. 35 Daily, ex. Sun. 7:30 a. m.
No. 37 Daily ..... 2:20 p. m.
No 25 Daily (fast) .. 3:40 p. m.

Cincinnati to Portsmouth

Lv. 6:50 a. m. ar. P. 10:25 a. m.
Lv. 8:45 a. m. ar. P. 11:20 a. m.
Lv. 5:40 p. m. ar. P. 9:30 p. m.
(Daily except Sunday)
Lv. 8:50 p. m. ar. P. 11:40 p. m.

Pullman sleepers and N. & W. cafe dining cars on all through trains.

For further information apply to R. E. Scott, Passenger Agent, 420½ Chillicothe Street. Telephones: Home, 47; Bell, 67.

EVENING TIMES SPORTS

JUPE PLUVIUS STOPPED THE SUNDAY BASE BALL GAME

Owing to the poor condition of the playing field the game scheduled at Millbrook yesterday afternoon between the Portsmouth Steel club and the Cobblers was called off. As a consequence the large number who journeyed out were disappointed in the matter of seeing the first real game of the season. Early in the day the weather was clear and Groundkeeper Allen was confident that four or five hours of "Old Sol" would dry the grounds, and so informed the management. But the sudden "clouding up" spoiled the chance and the hard work of a large force of men went for naught. Both clubs were ready but Manager Childs did not think it advisable to attempt to play and take the chance of injury to any of the players. An effort will be made to book a club for a game one day this week and games next Saturday and Sunday.

A good crowd would have been on hand and the receipts would have helped at this time. While the training expenses this spring will not be as large as in former years, at the same time the training expense is heavy. The club pays the transportation of players to this city and the board of players during the training season. In the past the players were kept together, but this year the club management permitted the players to stop where they pleased for a sum not to exceed a certain amount each day. The players for the most part went to their boarding houses of last year. Eighteen days of training at an average expense of $25 per day will give an idea of the training expenses. This does not include items of equipment and incidental expenses, and owing to the purchase of new uniforms this spring, the club owners will be "in" $1,000 before the ball rings. The exhibition games help some and the financial loss yesterday was considerable.

The continued downpour made it impossible to do any work today, making three days of idleness in a row. Had the season opened this year as early as formerly a big loss would have been sustained. The home club guarantees a visiting club $50 on week days, $75 on Saturday and $100 on Sunday. Should this three-day-rain occurred during the playing season it will be seen the local management would have had a loss of $225 in guarantees alone. The average daily expense, which includes salaries, incidental expenses, etc., is $50 per day. This brings the loss to $375, not counting the loss of patronage. So, if it has to rain, here's hoping that it clears up for the opening games.

Last season the club lost two Saturdays, two Sundays and six week-day games on account of rain. In addition, a number of games were pulled off with the playing field in poor shape, the condition of the weather on those days keeping down the attendance. When the new schedule was made out in mid-season the Portsmouth club lost another Sunday. A conservative estimate of the financial loss due to weather last season by the local club was $2200. A ball club with good financial backing at the start of the season can soon be in a bad way if that club does not get at least an even break with the weather man. Especially is this true in the minor leagues.

The weeding out process will soon begin. Manager Childs will not have many releases to hand out, due to the unusually small number of players reporting this year. He has three catchers, seven pitchers, including Stecker, five infielders and four outfielders, a total of 19 in the training squad. His regular club will include 14 men. With one or two exceptions, all the players have shown class enough for the Ohio State league, and the players let out will not be out of a berth long. They will really be better off for reporting here, for they will have received proper training and will report to their next club in good shape. This other clubs will receive good men trained at the expense of the Portsmouth club.

Manager Childs is not in the best shape as he is suffering with rheumatism in his right shoulder. It is possible that Sir Peter will miss the opening game, but at that he is not worrying much as Bean is doing satisfactory work around the second bag.

Shovelin reported to Manager Newnham last Saturday and his arrival completed the Chillicothe bunch. The Cincinnati Interstate league club played Chillicothe on Friday and Saturday and copped both games, Jones made a home run in Friday's game and he, with Eisel and Doughty, the other regular outfielders, did most of the hitting in these games.

The Eagle club was trimmed at Ironton yesterday afternoon by a score of 10 to 0. The game was poorly played by both clubs, due to the miserable weather and poor condition of playing field. Bucknel, borrowed from the Portsmouth club for the occasion, pitched the first three innings and did not extend himself, being content with simply putting them over. His support was sloppy and Ironton scored seven runs while he was on the mound. He was relieved by young Test, who held the Ironton club to three runs. The members of the Eagle club were not very enthusiastic over the showing made by the Nailers, who probably "laid down" in order to give the "boys" from the River City the impression. Manager Childs will nevertheless save a couple of good pitchers for Manager McClintock's bunch.

BIG PEGGY IS POPULAR

Maysville, Ky., April 28.—Manager Moore, who hails from Portsmouth, O., has won the fans over completely by his gentlemanly conduct and the businesslike manner in which he handles his men, and has made numerous friends who will back him to the limit.

In the practice bouts there are about 20 players here who are being given a chance to show themselves, and new ones are coming in every day. While nothing definite has yet been decided upon as to who will compose the regular team, still there is plenty of time and material to make up the club. The players are showing up well in their daily work, and by the middle of the week the releasing process will begin and shaping of the club commence in earnest.

Manager Moore seems to be quite confident that Maysville will be well up with the bunch at the close of the season, although he has started out with numerous handicaps. He expects to have the best infield in the league, with such players as Goestree, Clover, Lowe and Carlson, while the outfield looks good with Snowden and Crouch and two others to select from. The catching staff is all that could be expected. The pitching is somewhat weak, due to lack of work, and is still an uncertainty.

The management is giving away an automobile and tickets are going fast.

LEXINGTON INFIELD FIXED

Lexington, Ky., April 28.—With 20 players now here in training the Colts, the Lexington club of the Ohio State League, is as yet undecided, with eight men are rapidly coming into form, trying out for positions. The infield is practically fixed, with Outfielder Joe Munn, of Boston, Ohio, Dawson, formerly with Minneapolis, at first; Bauer, second; McAvoy or Gedeon, Cincinnati, have been ordered to report Third, and Rominick, short. All of these players are seasoned players and are showing exceedingly well in practice. The outfield is not settled, with eight men are showing well in practice. The outfield is not settled, with eight men trying out for positions. Outfielder Joe Munn, of Boston, Ohio, and Second Baseman Hockey, of Cincinnati, have been ordered to report tomorrow.

Regulars To Stick

Manager Childs will have an easy time of his spring when it comes to the task of shifting the chaff from the wheat. The team has had only five days of real practice, and no extra amount of cray matter will be needed to pick out the players who must return to old town.

Manager Childs will have an easy time of his spring when it comes to the task of shifting the chaff from the wheat. The team has had only five days of real practice, and no extra amount of cray matter will be needed to pick out the players who must return to old town.

"We have so many regulars back that it will be pretty hard for the young stars to break in," said Childs Monday. "All the boys are looking the good home cooking and the city square. All the boys are looking the good home cooking and the city square. Our outlook is for another winner in the Ohio State League."

WILSON AN ARDENT FAN

Washington, April 28.—Wilson President Wilson heard today that the Washington team was playing its last home game. Before departing on his month's tour, he instructed Secretary Tumulty to close up the engagement list and hurried to the ball park. The president has attended four of the games the team has played here since the beginning of the season, and the president is one of them. He is a fan of the game, and he has expressed himself emphatically when Washington makes a good play—official dignity forgotten. Before a short stop, Bert Campbell, Johnson and Russell formed the Cub battery.

BATTLE FOR CHAMPIONSHIP

Los Angeles, April 28.—Twenty days! Champion Kilbane is quietly confident he should win from Johnny Kilbane and Bud Ryan will successfully defend his boxing title and only for the fact that Ryan is the champion of the world, the championship belt would be at stake. Ryan is in good condition and he is sure of winning the battle. The weather is ideal for boxing and if the two fighters would not work any further. As both boys are at their ready, the bout promises to be the order. Monteith betts, "Mike Boy" has been with the battle. The number of weights is for both sides either man. Bantam tipped the beam at 124 pounds yesterday, while Kilbane has been at weight for several days.

Shovelin At Third

Chillicothe, April 28.—Outfielder Shovelin arrived at Chillicothe this afternoon and will be in the game tomorrow. Shovelin was not in the game today on account of rain. It seems certain that the Chillicothe club has got a well balanced team. Both of the new men have been playing good ball since they joined the team. Shovelin will be placed at third base, Bert Campbell will go to second base, and a promising kid will be placed at first base. Thomas and Lewis are the pitchers for the game tomorrow. The first game will be with Lancaster Sunday.

In Hitting Slump Reds Drop Another

Down the Reds go!

They lost again Sunday to Hugins' St. Louis Cardinals, the score being 2 to 1. Tinker and McDonald were hooted from the game for being a little too strenuous in their arguments with the umpires.

Johnson pitched splendidly for the Reds, but his teammates are not hitting and no team can ever expect to win that does not bring the pill at the psychological moment. The Reds lost two out of seven.

The score:

Cincinnati.	AB.	R.	H.	Po.	A.	E.
Beecher, 3b	1	0	2	2	0	0
Becker, cf	1	0	0	1	0	0
Tinker, ss	1	0	1	3	2	0
Dobbolett, lf	3	0	0	0	0	0
Marsans, rf	1	0	0	1	0	0
Dean, 2b	1	0	1	1	1	0
Grant, 2b	2	1	0	1	1	0
Clarke, c	2	0	0	2	1	0
Johnson, p	2	0	0	0	2	0
Packard, 1	0	0	0	0	1	0
Bergheimer, ss	0	0	0	0	0	0
Mitchell	1	0	0	0	0	0
Totals	23	1	3	21	10	0

Batted for Johnson in the 9th.

St. Louis.	AB.	R.	H.	PO.	A.	E.
Higgins, 2b	2	1	0	2	3	0
Maree, lf	1	0	1	7	0	0
Murphy, 3b	1	0	0	2	1	0
Konetchy, 1b	3	0	0	8	0	0
Shocker, cf	3	0	0	0	0	0
Baker, c	3	0	2	7	0	0
Wilcox, ss	3	0	1	1	1	0
Wiley, c	3	0	1	5	1	0
Geyer, p	3	1	1	1	1	0
Totals	25	2	5	27	9	1

Score by innings:

Cincinnati	0	0	0	0	1	0	0	0	0	1
St. Louis	0	0	0	0	0	0	0	1	1	2

Two-base hits—Wiegg, Fann. Hits—off Johnson 3, off Packard 1. Sacrifice hits—Konetchy, Shocker, Johnson, Geyer. Stolen bases—Beecher, Dobbolett, Grant, Higgins, Maree, Murphy, Konetchy, Shocker, Baker, Wilcox, Wiley, Geyer. Struck out—By Johnson 3, by Geyer 5. Passed balls—Wilcox. Wild pitches—Johnson 1. Time—2:15. Umpires—Rigler and Quinn.

HANK O'DAY TO UMPIRE

Chicago, April 28.—Hank O'Day has taken a contract to preside behind the bat in New York this season and will be in the National League harness.

WHALEN IS ADMITTED

Boston, April 28.—Wilfred Whalen, the Boston Nationals' outfielder, was tried in a game of the Boston City League at Dorchester yesterday afternoon and was found to be in good condition. Whalen will be in the Boston lineup when the team plays here Tuesday.

MANUSCH IS RE-INSTATED

Fred Manusch, Washington outfielder, who was released to Montreal last week, has been reinstated by President Clark Griffith and will be with the Nationals when they return to Washington for a series with the Athletics. Manusch was released because of his failure to report to the Nationals last season. He was in the city Friday and Saturday and was given a tryout by Manager Moran. He showed up well and was given his release. Manusch is a native of Montreal and is a fielding outfielder.

PLAYERS FOLLOW ZEKE TO HAMILTON

The Hamilton News-Republican says: "Just to show what Manager Zeke Wrigley thinks of the idea of what a good baseball team should be composed of, he has signed Flagstead and Fitzgerald, outfielders; Clark, Schang and Rollins, catchers; Hollis and Ferguson, infielders; Mayer, of Toronto, for shortstop, and Messer of New York and Rosario of Montreal, for the outfield. Wrigley hasn't said this yet.

"Besides these players he has last Hoblitzel, first baseman, spring, and pitchers Wilson, Cunningham and Anderson, Hoblitzel, pitcher, and Nunn, also for shortstop, for Hamilton. Hamilton Alex Lewis, Rockford and Rosario, Wrigley's lawyer, will play second.

"Besides these players he has signed Schlitzer, of Hamilton, and Fitzgerald, with the Blue Players. The Hamilton club is being rapidly put into shape. The management will please a number of people when it is known that the city, because it gives them a team which is not the pick of the city.

Reds Lost Saturday

The Reds by scoring twice in the last half of yesterday's game tied Louis to 2 to 1 in favor of the Reds. Johnson will have to hang up a record for pitching a game as it is getting a reputation for winning games.

Collins Is Some Batter

Eddie Collins of the Athletics is stepping the ball around as if he had a average assistant. His latest average in nine games is only .515. Speaking of batting, all. You had about these lads pending the services of an eye specialist.

Eagles Are Defeated

The Eagles who went up to Ironton yesterday to meet McClintock's Nailers were beaten to 0. Nothwithstanding that it rained during the game, about 300 fans turned out to cheer the boys. Ironton should have a good team. Bucknel at short looks like a Cub. Johnson and Russell formed the Eagle battery.

Johnson To Wed

Walter Johnson, the star pitcher of the Senators, is to be married in June to Miss Henrietta Rudolph, of Washington, according to a report from the National capital. The bride-to-be is said to be a beauty and a great lover of baseball. Johnson is said to be a great lover of baseball. Johnson is said to be a great lover of baseball. Johnson is said to be

Tents Still House N. Boston Homeless

Tents are still being used at New Boston to shelter a number of families rendered homeless by the flood. Signs of building temporary shelters are still in evidence throughout the village as many homes were swept away.

Gradually all the filth and debris left by the waters when they receded is being cleared away and the condition of the village is being restored to normal.

Millbrook Park Is Being Fixed Up

Opening day of Millbrook park, Decoration Day, will find this beacon of amusement entirely recovered from the flood and the park ready for the summer. Officials of the Portsmouth Street Railway and Light Company are preparing to restore the grounds to their former attractive appearance. Work of cleaning the debris and dirt off the grounds has already been commenced. The walks are in good shape and what drift was left on the grass by the high waters is being quickly disposed of.

None of the buildings were washed away but the lunch stand, located in front of the pavilion has been turned upside down, and parts of the merry-go-round have been damaged.

All of the water has been drained from the lake and the schools of fish which formerly tenanted it are missing. The fish, however, are supposed to have swam up stream with the advent of the water leaving the pond, and will return to their accustomed nooks as soon as it is refilled.

Work is progressing rapidly in replacing the fence around the ball park. Part of it has already been set up while the material is on the site to complete the remainder.

Furnace cinder is being dumped into the large hole created in the outlet of the lake when the dam washed away. The steel company has placed a temporary track across the lake and is dumping all of its surplus cinder into it to make the fill.

24 FUNERALS IN A WEEK

Al. Windle, well know liveryman, says that last week was the biggest he ever had in the number of funerals for which he supplied teams and carriages. He had exactly 24 funerals during the week.

Blankemeyer, "The Tailor," 609 Chillicothe Street. adv

K. of P. Lodge To Initiate

Magnolia Lodge K. of P. will be out in force this Monday evening when several candidates for admission to knighthood will attempt the Page rank, or first degree of the order. Among them being Homer Thomas, Fred Larkin and Chas. Hammond.

Fixing The Golf Links

An effort is to be made to have the links of the Portsmouth Golf Club in shape for playing by next Sunday. A force of men is to be put to work this week removing the debris off the grounds and leveling the rough places created by the high waters.

TRINITY NOTES

The King's Sons and Daughters of the Trinity M. E. church will have a called meeting after prayer meeting on Wednesday evening. Every member is asked to come in time for the prayer meeting.

Mrs. C. N. Smith's class of Trinity M. E. Sunday school will hold a business meeting on Tuesday evening at the home of Miss Ruth Forsythe, corner Robinson avenue and Hutchins street.

The official board of Trinity M. E. church will meet at 7 o'clock this evening in the pastor's study.

Object To Kearns

Columbus, O., April 26—State Inspector of Workshops and Factories T. P. Kearns will not get a berth on the new industrial commission, it is said, if Governor Cox hearkens to manufacturers and business interests. It became known yesterday that they were preparing a protest against the appointment of Mr. Kearns.

It is said these interests would not object if T. J. Duffy, of East Liverpool, member of the state liability board of awards, was made one of the members of the commission. Mr. Duffy has been active in union labor for years.

Surveying For Lots

Ben Bratt is surveying the John Barron lots in Kinney Lane preliminary to them being placed on the market. There are fourteen lots in all. Mr. Barron and family are wintering in Daytona, Fla. He sold all of his property fronting on the south side of Eighteenth street some time ago.

FOR INDIGESTION, GAS, SOUR STOMACH-PAPE'S DIAPEPSIN

Time it! In five minutes your Stomach feels fine—Surest, quickest Stomach doctor in the world

You don't want a slow remedy when your stomach is bad—or an uncertain one—or a harmful one—your stomach is too valuable; you mustn't injure it with drastic drugs.

Pape's Diapepsin is noted for its speed in giving relief; its harmlessness; its certain unfailing action is regulating sick, sour, gassy stomachs. Its millions of cures in indigestion, dyspepsin, gastritis and other stomach trouble has made it famous the world over.

Keep this perfect stomach doctor in your home—keep it handy—get a large fifty cent case from any durg store and then if anyone should eat something which doesn't agree with them; if what they eat lays like lead, ferments and sours and forms gas; causes headache, dizziness and nausea; eructations of acid and undigested food—remember as soon as Pape's Diapepsin comes in contact with the stomach all such distress vanishes. Its promptness, certainty and ease in overcoming the worst stomach disorders is a revelation to those who try it.

Bible Class Hears About "Ideal Child"

The Men's Big Bible Class at Trinity had a large attendance and very interesting session Sunday morning. The lesson was "Joseph Sold Into Egypt", and the principal subject of Teacher J. H. Finney's address "Was Joseph An Ideal Child?"

Joseph is one of the famous and perhaps with most people favorite of the primeval characters in the Great Book. He was about seventeen years of age when sold to the Midianites and by them taken to the ancient city of On in Eygpt (afterwards known as Heliopolis) and there sold to Potiphar, an officer of Pharoh's household Joseph is supposed to have flourished in Egypt during the Hyksos dynasty about 1800 years before the coming of Christ. Nothing remains of the ancient city of On, which was situated about six miles from Cairo but a stone obelisk covered with symbolical marks, which have withstood the ravages of all the centuries that have passed since it was erected.

The above historical facts are given for the especial benefit of Squire John Byron, Joe Micklethwait, Don Clark, Mark Crawford, Dr. Frank Spencer and some other fellows, whose names ornament the rolls of the big class, but who have been lax in their attendance recently.

Prof. J. H. Finney in handling his subject contended that Joseph "was not an ideal child, but that he was petted and spoiled and had never been put to work—a fact alone that would not be good for any boy seventeen years of age." Mr. Finney did not say so in words, of course, but the tenure of his remarks would indicate that Joseph was something of a "sissy." As far as records go the first money he ever earned was when "he was sold for twenty pieces of silver," about thirteen dollars. It was after his sale that the character of Joseph seems to have developed until he became one of the greatest characters of the Bible.

Prof. Finney, however, did not get by with his opinion of the character of Joseph, without much dissent from many members of the class, they not liking to hear aught spoken of their favorite Bible character. Good talks were made especially by Mr. E. R. Lancaster and Mr. W. W. Donaldson, both gentlemen were strenuous in support of Joseph. Mr. Finney stated that beginning with his life in Egypt Joseph's life would uphold him, but his boyhood was not an example for fathers to pattern after—in petting one's child to exclusion of others in the family. The session was most interesting and profitable. Next Sunday and for several Sundays to come Joseph and his doings will be discussed, seven lessons being devoted to his works.

Everybody come. It's worth while.

Grand Cafe Pool room open Tuesday night. Seven new tables. adv 28-2

Trains Are Running

The B. & O. S.-W. train service between Cincinnati and St. Louis was restored Sunday night. The road has stopped its steamboat service between Cincinnati and Lawreceburg, Ind. All train service to the East, too, has been restored.

Only Piles Of Brick

A big pile of brick is all that is left of several four room brick cottages on Chillicothe street north of Fourteenth street and which were owned by Dr. Frank H. Williams. The high winds during the flood drove drift against them with such force as to completely demolish them.

Prophecy Fulfilled

Friends of the late Wesley Benson, aged colored citizen, who died last week recall a prophetic remark made by him just after the flood. "I'm going to move out of these valleys and never will come back" said he. Benson certainly has made good his word he moving into the Valley of Death.

Fixing Up Their Camp

Tom, Dick and Harry formed a trio that swooped down upon the Burt summer camp at Walker's landing Sunday and began removing stains of the flood. They were Tom Burt, Dick Applegate and Harry Burt. The camp suffered, comparatively little damage.

Move To Country

Timothy G. Jewett and family who have been living on Second street near Waller for quite a number of years began moving Monday to their country home place, the old Nick Gable farm on Chillicothe pike. They are remodeling the farm house and expect to remain there until fall when they will probably return to their city property.

Home From Olney

Prosecuting Attorney Horace L. Small has returned from a short business trip to Cincinnati

KNIGHTS HAD GOOD TIME AT IRONTON

Fully 75 local Knights of Columbus attended a class initiation at Ironton Sunday and unanimously report it was a very successful affair.

Between 300 and 350 visitors from all parts of the country gathered to help welcome fifty new members into the order. The day began with services in St. Lawrence church, Rev. Father Cotter preaching an eloquent sermon to the Knights. The initiation was held at Odd Fellows hall. The Ashland, Ky., council conferred the first degree and Portsmouth council the second degree. District Deputy Charles Mayne, of Ironton, and staff exemplified the third degree. A luncheon was later served at the K. of C. club rooms. The train on which the Portsmouth contingent returned Sunday evening was caught behind a freight train accident several miles above Wheelersburg, and it took exactly 2 hours and 45 minutes to make the trip from Ironton to Portsmouth.

VICE PROBE BEGUN AT AT HUNTINGTON W. VA.

Huntington, W. Va., April 28—Vice conditions here will be probed by the grand jury which convened this morning at the court house, and several hundred witnesses have been summoned. If plans of the Ministerial Association which is apparently receiving the hearty co-operation of county and city officials, are matured, the convening of the jury will in a great measure, dispose of the social evil in Huntington.

All of the ugliness of vice as found in certain sections of the city, will be exposed to the jury if plans are carried out. Criminal Judge Taylor has indicated an intention of imposing maximum penalties wherever persistent violations are discoverable.

Lad's Eyes Were Filled With Lime

Jack, aged 4 years, only son of Frank Switalski, Jr. met with a distressing accident at the family home on Second street Sunday afternoon. Jack was looking on while his father and Joe Stakley's colored protege Bill Crosby were using a spraying machine in the cellar when suddenly the hose became detached from the tank throwing a stream of white wash square into his eyes completely blinding him for the time being and causing him excruciating pain. Dr. Frank H. Williams responded to a hurry call and soon succeeded in relieving his sufferings though Jack spent a restless night. It is as yet impossible to tell whether or not his eye sight will be effected.

Spring Suits. We make them. Blankemeyer, "The Tailor." adv

New Residents

David Day, his daughter and son-in-law, Mr. and Mrs. H. K. Fout, of Mt. Joy, have moved to Portsmouth, and are living on Twelfth street. Mr. Day is one of the old timers about Portsmouth and has many interesting stories to tell about what happened a half century ago.

Beauty Is Only Paint Deep

when it comes to houses. When the paint wears off, the house is no longer beautiful. A house in need of paint is an eyesore to a community. In justice to your neighbors, as well as to your self-respect, you should keep your house well-painted and, in justice to yourself, you should see that

Anchor White Lead
(Dutch Boy Trade-Mark)
and Pure Linseed Oil

paint is used on your building. You can secure the most beautiful as well as the most durable results with this paint. By adding colors-in-oil any tint and any shade can be obtained.

We sell these materials as well as all the other painting requisites.

Come in and have a talk with us, and see if we can't suggest a color scheme for your house that will appeal to your good taste.

HIBBS HARDWARE CO.
SECOND STREET
Portsmouth, Ohio.

PORTSMOUTH
BEER!
THAT BETTER BEER!
MADE AT HOME
SOLD AT ALL BARS
It's a Home Product that has more than met every test.
Try a case. Phone orders promptly delivered.
The Porismouth Brewing & Ice Co.
BOTH PHONES 94.

CATLETTSBURG HOTEL WAS BURNED

Catlettsburg, Ky., April 28—Fire which was discovered shortly before Saturday midnight in the Wellman hotel here, practically destroyed the building, and it is believed one or more lives may have been lost. Geo. Goebel of Paintsville, Ky., a guest at the hotel, was removed with difficulty, having been rendered unconscious by the smoke and flames. It is believed that other persons are in the burning building.

The hotel is a frame building of light construction and burned rapidly. It contained forty rooms most of which were occupied at the time the flames broke out. It is the property of William Wellman of this city, and is situated near the Chesapeake & Ohio railroad station.

REAL ESTATE OFFICE.

Hurtzel Evans has opened a real estate office at his home, 1005 Fourth street. He will be pleased to list your property. He has several desirable houses for sale. adv 28-1

Death-Dust KILLS BUGS
Harmless except to all kinds of insects. No poison. Fine for beds, sinks, animals, fowls, plants, bakeries, stores, factories. At druggists and grocers, or 10c. 25c. also mailed by A. G. Meyer & Co., Baltimore, Md.
10¢ 25¢

SPRING SUITS
WE WILL MAKE
'EM FOR YOU
We take your measure, fit you correctly in Greys, Blues, Serges, Fancy Worsteds, Tans and Browns.
Try us for perfect fitting.
The
Three Little Tailors

Green Mill Whiskey
Bottled in Bond eight years old.
For sale by all first class liquor dealers.
S. M. DENISON
Distributor,
CHILLICOTHE, OHIO.

Chesapeake & Ohio Ry.

schedule subject to change without notice

Effective March 13

Trains leave South Portsmouth, Ky., Ferry steamer Chesapeake leaves Portsmouth, O., 30 minutes prior to departure of trains.

West Bound
In effect Feb. 10, 1913
No. 1 daily, fast train 7:14 a. m.
No. 3 daily, fast train 1:54 p. m.
No. 7, daily, local .....3:34 p. m.
No 5 daily, fast train 5:23 a. m.
No. 17 week days, local, 7:38 a. m.

East Bound
No. 2 daily, fast train 2:52 p. m.
No. 4 daily, fast train 11:52 p. m.
No. 8 daily, local ....11:30 a. m.
No. 6 daily, fast train, 9:22 p. m.
No. 16 week days, local, 7:15 p. m.

Ticket office, 126 Market street, Washington Hotel. Both phones.
D. A. GRIMES, Agent.

Buy An Indian GOLIKEL Tide Davenport

Morse's and Lowney's Fine Chocolates, Fresh Supply.
Miller's Pharmacy
Near N. & W. Depot.

All Mantles are not Welsbach Mantels
All lights are not Welsbach Lights but Welsbach's genuine for sale by
The Tritscheller Co.
Reliable Contractors

You will be pleased with your pictures if made at King's. Sittings made till 8:30 every Saturday evening; 211 Chillicothe street.
KING'S ART GALLERY, 211 Chillicothe St.

B. F. GREENBAUM, Piano Tuner.
Sells Tunes Repairs PIANOS
33 Years Experience.
Phone 1067 1021 Fourth St.

Sure We Lost!
But we are smiling and still in the game.
We can fill your every want in the Drug Line
WIN NYE
4th & Chillicothe

BILLY SUNDAY
SAVES A BODY'S SOUL
LET US SAVE YOUR
SHOE SOLES
SHOE HOSPITAL
827 6th Street. Phone A 363
Work called for and delivered.

NOTICE
Fred McKinney, the famous stallion from the Maple Terrace Stock Farm, owned by J. B. Willim, of Vanceburg, will be at the Dr. Jos. S. Lake's stables, Telephone Dr. Lake for further information. two days a week for the season.
PHONE 447

FOR SALE
One new cottage and three building lots located on the Hill Top.
SAUNDERS-WATROUS CO
Licensed Plumbers and Heating Contractors

Hotel Manhattan
—AND—
Restaurant
European Plan. Reasonable Rates
Rooms and Bath
MAHERAS BROS., Proprietors
18 GALLIA

Addressed to Women

Question— Nervous? Excitable? Irritable? Exhausted? Backache? Pain?
Has living become a burden?
Do you know what is wrong?
If not, do you want to know what is wrong?

Answer— Such symptoms, as well as many others equally distressing, are commonly attendant upon functional and organic disease of a distinctly feminine character.

Dr. Pierce's Favorite Prescription

is recommended as a powerful, invigorating tonic, imparting strength to the whole system and to the organs distinctly feminine. For overworked housewives and business women it is a blessing. It induces calm, refreshing sleep, and banishes mental worry and despondency.

This tonic, in liquid form, was devised over 40 years ago for the womanly system, by R. V. Pierce, M. D., and has benefited many thousand women. Now it can also be obtained in tablet form from dealers in medicine, or send 50 one-cent stamps for trial box.

Every woman ought to possess Dr. Pierce's great book, the People's Common Sense Medical Adviser, a magnificent thousand-page illustrated volume. It teaches mothers how to care for their children and themselves. It is the best doctor to have in the house in case of emergency. Over half a million copies were sold at $1.50 each, but one free copy in cloth covers will be sent on receipt of 31 one-cent stamps to pay the cost of wrapping and mailing only.

Address Dr. R.V. Pierce's Invalids Hotel : : Buffalo, New York

Rev. Dunning On Sunday Observance

"The Puritanism of Jesus Christ" was the theme of Rev. J. Wirt Dunning Sunday evening, when he talked to his congregation concerning the observance of the Sabbath, a topic that was the key-note of many sermons preached Sunday morning in the city of Portsmouth.

"All of Christ's religion is not founded upon the Beatitudes," said Rev. Dunning. "He hurled words of denunciation at the hypocrites. He told Nicodemus that unless he was born again he could not see God. He did not welcome the change of enlisting the rich young ruler in to his list of followers—instead he told him to go sell everything, then come and follow him."

"He was sternest where he loved most. His rebukes were as searching as his words of comfort were tender. People prefer to dwell upon the tenderness, the love of Jesus, because it is easier to do that way.

"What is needed in these careful days, when the world seems only a garden of flowers, is one who can stand as a rock in the midst of luxury, the pleasantness and the delights of the age, and remember the puritanism of the early pioneers of the country, their ideals, their trials and their struggles with the final great and glorious victory."

Will Fix Church

Trustees of the German M. E. church are to meet tonight (Monday) to take steps toward restoring the edifice to its inviting appearance prior to the flood.

Material assistance in the way of finances is to be received by the congregation from the churches throughout this district.

Street Cars Still Run

It was rumored Monday that the Street Railway Company had been among the firms served with a warrant Sunday for performing common labor on Sunday, but the report is without foundation.

"We haven't been served with such a notice and do not expect to as our line is a public utility and is therefore a necessity," said Raymond York Monday.

Clever Scheme

Light leatherette pocket-books found on the streets Saturday evening by a number of people were empty, except for a single bit of paper, which said in substance, "You will find no money in me, but you can soon save some to put in me if you buy your goods at The Saltrage."

It was simply an original and clever method of advertising, which originated in the brain of Si Strauss, the pocket-books being flood-damaged goods that he disposed of in this way.

Out On Crutches

W. A. Plenmer, who was painfully injured in a runaway which took place two weeks ago near Fire Brick, Ky., is able to get around on crutches. He sprained his right ankle and he will be unable to use the foot for several weeks.

Will Sell Lumber

Lumber in possession of the Taylor Brown Company, who some time ago went into bankruptcy, will be sold May 1, in the office of Attorney Mack A. Crawford, in the First National Bank building.

Henry Sparks Injured

Henry Sparks, aged 19, who resides on Robinson avenue, in attempting to leave a moving street car near Eleventh and Hutchins street, Sunday night, was thrown heavily to the street. Two fingers on his right hand were broken and he sustained a deep gash over his left eye. The car was running pretty rapidly and Sparks was whirled around like a top when he let go of the car.

MORE CREWS AT WORK

The N. & W. put four additional crews back to work Monday. Traffic from the coal fields has assumed its normal aspect, local freight trains have been heavily laden with freight since the flood.

Statements on the FIRST

Are your statements sent out on the first of the month?

Or, do they reach your customers anywhere from the fifth to the tenth?

With less than half the time, effort and expense—and with an absolute certainty that they are accurate and readable—you can have Burroughs-made statements out on the first.

The same machine can be used all the balance of the month for any kind of figure work.

We'll prove it, in your own office, on your own work by helping you make out your statements next month—no cost nor obligation. Write us for an appointment.

Burroughs Adding Machine Co.

R. DOWDELL, Sales Manager
226-227 Columbus Savings & Trust Bldg.
COLUMBUS, OHIO.

Strong Sermon By Pastor Of Trinity

The Fourth Commandment with its injunction to "Remember the Sabbath Day to keep it Holy" was the foundation of the sermon preached by Rev. Herbert Scott, pastor of Trinity church Sunday morning.

"No Sabbath, no worship; no worship, no religion; no religion no morality; no morality, anarchy and pandemonium, said Rev. Scott, in his introduction.

"The only protection the Sabbath has from desecration is its sacredness. If man insists upon making the Sabbath a day of recreation they will soon have to toil upon the day of sacredness which they themselves have destroyed."

Continuing Rev. Scott said "It is argued that picture shows are opening in Cincinnati and other large cities upon Sunday.

"They insist that to close the shows here is unjust and much ado about nothing."

Rev. Scott then quoted from Mr. Brice in the American Commonwealth where he tells that the great city is the one conspicuous failure in our American government. The great city is our most dangerous menace. It is the running sore on our body politic. All we have to do to plunge our nation into certain ruin is for the smaller cities, towns villages and rural districts to follow the example of the vicious element so largely dominant in our great city. One sojourning in the great city would surely see that the great city instead of being the best argument for the opening of a picture show on Sunday is the worst possible one.

"They say it is unfair to have Sunday baseball, and then close picture shows. The one we can manage, the other we cannot. The fact that one wolf has gotten into the fold does not argue that we should open the doors of the fold and let the whole pack enter."

Was Dead Drunk

Stewart Caskey, a former stationary engineer of New Boston, was carried off a street car and landed into the city prison, paralyzed drunk, early Sunday. He was released Monday without a hearing, but warned to stay away in the future.

SPENT $700 ON FEET

People with Sore, Perspiring Feet, Read This

Vouched for by Levengood & Strickler's Drugstore of Latrobe, Pa.

"George Dimoltis bought two packages of $700 and in about four weeks came in and said he wanted it advertised, and pay all charges, so the people would know how good it is. He said for 7 years he hadn't stood on his feet. He spent $700 for doctor bills. He got and use package of $700, and can run and jump like a boy. He was all suffer about $700."

A medical ointment for sore, aching, weary feet, for 25 cents a jar. At druggists everywhere.

$700 FOR THE FEET.

Fr. McGuirk At Wellston

Rev. Father J. E. McGuirk left Monday afternoon for Wellston to assist in the Forty Hours' devotion at St. Peter's and St. Paul's church there.

WOMAN WAS ASSAULTED

Police are investigating a mysterious assault upon Dora Ferguson, a middle-aged woman living in an alley-house near Eleventh and Washington streets. Officers found her wandering about Saturday night bleeding from several ugly wounds. The interior of her home was in topsy-turvey shape. She refused to tell the name of her assailant.

Money All Gone

The $5,000 appropriated by the city council towards defraying the expense of general relief during the flood is about exhausted. All save $22 had been spent in paying bill up to Monday morning and bills that may still come in will have to be held up temporarily until some other means are provided for paying them.

Traffic Delayed

An eastbound N. & W. freight train derailed four cars east of Wheelersburg, Sunday afternoon, and traffic was delayed two hours. The passenger train from Williamson, due here at 7:10 last night, failed to arrive until 9:10. A number of Knights of Columbus, who attended the initiatory services in Ironton, Sunday, were on the train, as were members of the Eagle base ball team.

Will Buy A Jewel

A committee consisting of Messrs Karl Zerfiner, Isador Goodman and Orin B. Oakes has been selected by the local Lodge of Elks to purchase the gold jewel which E. K. S. Clinkenbeard will wear to the grand lodge meeting, which convenes in Rochester the second week in July.

Grand Cafe pool room open Tuesday night. Seven new tables. adv 28-2

Pope Had Relapse Sunday

Rome, April 28—Pope Pius suffered a slight relapse Sunday, due to over-fatigue. The set-back is attributed to his staying out of bed for over six hours Saturday. The result was that the Pontiff passed a sleepless and somewhat agitated night.

The physician announced that the Pope's recovery has been retarded by the wet weather of the last two days and the sudden changes of temperature. They allowed the patient to sit in his arm-chair for about two hours Sunday.

Cardinal Merry Del Val, Papal Secretary of State, still refuses to allow any cardinals to visit the Pope. It is feared that a discussion of several grave ecclesiastical affairs would cause the Pontiff to experience extreme depression, and perhaps might result in a relapse.

MRS. SWAYNE LEAVES

Mrs. Walter Swayne and little child, of Norfolk, who were called here several days ago by the death of her husband, who died at the Acme Hotel, at New Boston, as a result of an attack of spinal meningitis, will leave Monday evening for her home.

In order to assist her in the collection of wages due her husband from the N. & W. railway, C. W. Ridenour was named as administrator. The company immediately paid over $50.00 to the administrator, who immediately gave it to Mrs. Swayne.

Met Near Accident

Deputy State Oil Inspector Theo. Pierron and family met with a near-accident Sunday, in a reading Pop-Corn point just after leaving the ferry boat Sunday. Mr. Pierron's horse was without a collar and in pulling through the deep mud came near choking to death. Contractor C. E. Nourse came to the rescue by taking the occupants of the surrey into his vehicle until they got to the top of the hill.

Sues For Land

Attorney Harry E. Brill, a former Pike countain, and nephew of Squire John W. Byron, of this city, has filed a suit in Oklahoma City for John C. Adams to recover possession of 160 acres of land now forming the heart of that city. The approximate value of the property is $5,000,000. The suit was filed in Oklahoma City on the 24th anniversary of Adams staking his claim, even to the day and month. He claims to have been illegally defrauded of his claim some years ago.

SAW MANY DROWN

Samuel Auer of the Stern-Auer Company of Cincinnati who was here calling on local shoe trade Monday said he was marooned in Dayton by the flood there. From an upper window of a hotel he saw men, women and children drown and that the sight beggared description.

SAGE TEA BRINGS NATURAL COLOR TO GRAY, FADED HAIR

Mixed With Sulphur It Darkens Beautifully and Takes Off Dandruff

Almost everyone knows that Sage Tea and Sulphur, properly compounded, brings back the natural color and lustre to the hair, when faded, streaked or gray; also cures dandruff, itching scalp and stops falling hair. Years ago the only way to get this mixture was to make it at home, which is messy and troublesome.

Nowadays skilled chemists do this better than ourselves. By asking at any drug store for the ready-to-use product—called "Wyeth's Sage and Sulphur Hair Remedy"—you will get a large bottle for about 50 cents. Some druggists make their own, but it's usually too sticky, so insist upon getting "Wyeth's," which can be depended upon to restore natural color and beauty to the hair and is the best remedy for dandruff, dry, feverish, itchy scalp and to stop falling hair.

Folks like "Wyeth's Sage and Sulphur" because no one can possibly tell that you darkened your hair, as it does it so naturally and evenly, says a well-known downtown druggist. You dampen a sponge or soft brush and draw it through your hair, taking one small strand at a time. This requires but a few moments. By morning the gray hair disappears and after another application or two is restored to its natural color and looks even more beautiful and glossy than ever.

For sale by The Fisher & Streich Pharmacy, Sixth and Chillicothe.

Will Sell Realty

Hartzel Evans, machinist employed at the plant of the Heer Engine Co., has resigned his place, to take effect within a few days. He has decided to again enter the real estate field and will open an office at his home, 1805 Fourth street.

Grand Cafe pool room open Tuesday night. Seven new tables. adv 28-2

Our job department high and dry, ready to fill your printing order. The Times Publishing Co. Adv. 3-2

EVERY Clothcraft Suit we sell—whether at $10 or $25—is guaranteed both by the makers and by us to be all-wool, and to give satisfaction in every detail of wear and service.

Come in and look at our big line of Clothcraft Clothes. Clothing Dept. 2nd Floor

Lehman's

The Model Home Bakery had its troubles but everything is again clean and sanitary and Buster Brown Bread is again the BEST

ADAM PFAU

Rugs of All Sizes Made to Stand Wear!

You wouldn't want a finer selection of Rugs to choose from than our big Rug Section affords. Scores and scores of Rugs hung so that you can see them all in a few moments' time. New patterns galore and prices positively low.

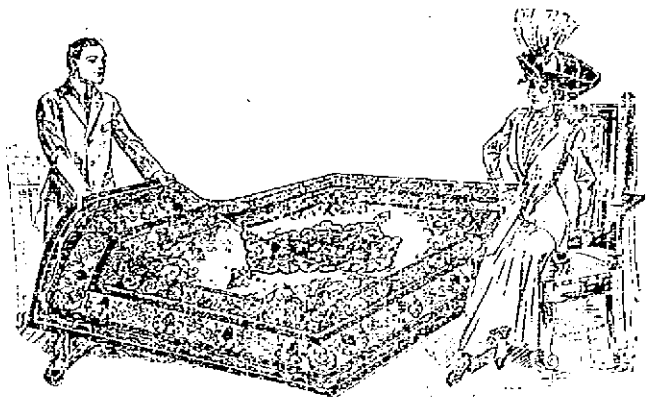

Ingrain Carpets

Ingrain Carpet by the yard in a number of good patterns and good qualities in part wool and all wool, and every piece marked at a very small profit. Prices range from 25c to 65c yard.

ROOM SIZE (9x12 ft.) RUGS

BRUSSELS RUGS, $10.00 to $18.00.
AXMINSTER RUGS, $16.50 to $30.00.
BODY BRUSSELS RUGS, $16.50 to $27.50.
ROYAL WILTON VELVET RUGS, $27.50 to $45.00.
EXTRA LARGE SIZE RUGS from $16.50 to $66.00.
SMALL RUGS from $1.00 to $6.50.

LACE AND FABRIC CURTAINS

Lace Curtains in Cable Net, Filet, Nottingham and Brussels Net in a profusion of pretty patterns, priced at 75c to $10 pair. In this line we are sure to satisfy your every want.

Scrim, Madras and Swiss Curtains at 50c to $10.00 pair.

SCRIMS AND NETS FOR CURTAINS

To those who prefer to make their own curtains we can show a great assortment of pretty patterns in Scrims and Nets by the yard. The prices we are sure you will find very reasonable when compared with the high value of the goods. Scrim, 15c to 45c yard. Nets at 15c to $2.00 yard.

Window Shades

We pride ourselves on our high grade window shades. We really believe that we have a little the best quality shades on the market. If you are interested in having a little better shade than you would ordinarily buy, see our line. All sizes and colors from 25c up.

HOOVER ELECTRIC SWEEPERS

The Anderson Bros Co.
COR. CHILLICOTHE & THIRD STS.

HAND-POWER SUCTION SWEEPERS